

# Artline® & Xstamper®



## 2020-2021

Product Catalogue

 Shachihata



Shachihata began selling stamp pads in 1925.  
Since that time the company has continued to envision and create highly  
useful consumer products of all kinds.

People around the world have come to love Shachihata's products, and this has  
become a great source of pride as well as a barometer to guide our actions in  
many lines of business.

The modes of communication that people use today are evolving at an  
incredibly swift pace. We have developed technologies to accomplish  
the tasks of marking, notifying, and approving digitally  
as well as traditional ink based solutions.

Our goal at Shachihata is to remain a global leader who supports better  
communication in order to benefit people and society.

Creative thought is the means to this end, combined with the act of meeting  
challenges in manufacturing.

Be assured we will meet all of the challenges we face.



# 2020-2021 INDEX

|                                 |   |
|---------------------------------|---|
| INDEX .....                     | 2 |
| ITEM CODE .....                 | 3 |
| PRODUCT NAME .....              | 4 |
| SHACHIHATA GLOBAL NETWORK ..... | 6 |

|                            |    |
|----------------------------|----|
| ECO ACTION CONCEPT .....   | 8  |
| ABOUT THIS CATALOGUE ..... | 10 |
| What is "Artline" ? .....  | 12 |

## Artline®

|   |     |
|---|-----|
| PERMANENT MARKERS .....                 | 14  |
| WHITEBOARD MARKERS .....                | 24  |
| WHITEBOARD MARKERS SPECIAL SERIES ..... | 29  |
| WHITEBOARD MARKER CADDY .....           | 34  |
| WHITEBOARD ERASERS .....                | 34  |
| PAINT MARKERS .....                     | 36  |
| METALLIC INK MARKERS .....              | 40  |
| SPECIAL PURPOSE MARKERS .....           | 42  |
| INDUSTRIAL MARKERS .....                | 54  |
| OVERHEAD PROJECTION MARKERS .....       | 55  |
| DRAWING SYSTEM PENS .....               | 57  |
| CALLIGRAPHY PENS .....                  | 61  |
| MULTI PEN .....                         | 64  |
| HIGHLIGHTERS .....                      | 65  |
| WRITING PENS .....                      | 69  |
| GEL INKED ROLLER BALLS .....            | 72  |
| NEEDLE TIP BALLPOINT PEN .....          | 75  |
| BALLPOINT PENS .....                    | 76  |
| MECHANICAL PENCILS .....                | 78  |
| Artline Signature .....                 | 79  |
| Artline Decorite .....                  | 81  |
| POSTER MARKERS .....                    | 85  |
| BOARD MARKERS .....                     | 89  |
| WATER COLOURS .....                     | 91  |
| Artline StiX .....                      | 93  |
| Artline SUPREME .....                   | 101 |
| PENCILS .....                           | 114 |
| ERASERS .....                           | 115 |
| GLUE STICKS .....                       | 116 |
| CORRECTION TAPE .....                   | 117 |
| CORRECTION PENS .....                   | 117 |
| FINGERPRINT PAD .....                   | 117 |
| WAX CRAYONS .....                       | 118 |
| STAMP PADS .....                        | 120 |

## X TENSIONS

|                 |     |
|-----------------|-----|
| XTENSIONS ..... | 122 |
|-----------------|-----|

## TAT

|  |     |
|--|-----|
| FEATURES OF TAT .....                            | 124 |
| TAT STAMP PADS .....                             | 126 |
| TAT INKS .....                                   | 127 |
| TAT SOLVENTS .....                               | 128 |
| TAT RESISTANCY CHART FOR IMPRESSION .....        | 129 |
| TAT STAMPERS .....                               | 130 |
| TAT STAMP INK-APTITUDE CHART OF IMPRESSION ..... | 132 |
| TAT SPECIAL TYPE INK FOR SPECIFIC MATERIAL ..... | 133 |

## Xstamper®

|                                |     |
|--------------------------------|-----|
| IMPRINT SIZE .....             | 135 |
| STOCK TITLE STAMPS .....       | 136 |
| SECURE STAMPERS & MARKER ..... | 142 |
| REFILL INKS .....              | 143 |

## Xstamper® vX

|                          |     |
|--------------------------|-----|
| STOCK TITLE STAMPS ..... | 144 |
| CUSTOM MADE STAMPS ..... | 145 |

## Xstamper® QuiX

|                                 |     |
|---------------------------------|-----|
| FEATURES OF Xstamper QuiX ..... | 146 |
| STAMPS .....                    | 148 |
| REFILL INKS .....               | 151 |

## Xstamper® QuiX TAT STAMPERS

|                                  |     |
|----------------------------------|-----|
| Xstamper QuiX TAT STAMPERS ..... | 152 |
|----------------------------------|-----|

## CLASSIX

|                                      |     |
|--------------------------------------|-----|
| CLASSIX TAT SELF-INKING STAMPS ..... | 153 |
|--------------------------------------|-----|

## PACKAGES

|                     |     |
|---------------------|-----|
| BLISTER PACKS ..... | 154 |
| WALLETS .....       | 155 |
| DISPLAYS .....      | 156 |

# ITEM CODE

Artline®

| 0    |                        | PAGE |
|------|------------------------|------|
| 041  | EK-041T                | 20   |
| 041  | EK-041T/8W             | 20   |
| 1    |                        | PAGE |
| 1    | EDF-1                  | 82   |
| 1    | EDF-1/4PSH1 ~ 3        | 82   |
| 1    | EDF-1/8CPH1            | 82   |
| 1    | EDFM-1                 | 82   |
| 1    | EKC-1                  | 50   |
| 1    | EGB-SG1                | 75   |
| 1    | EHJ-1                  | 120  |
| 1    | EHJU-1                 | 120  |
| 1    | ESA-1N                 | 121  |
| 10   | ECR-B10                | 117  |
| 12   | EER-12                 | 115  |
| 12   | EPP-12                 | 87   |
| 12   | EPW-12                 | 90   |
| 17   | EK-17                  | 54   |
| 19   | EK-19                  | 54   |
| 100  | EK-100                 | 16   |
| 107  | EK-107                 | 21   |
| 107  | EK-107R                | 21   |
| 109  | EK-109                 | 21   |
| 109  | EK-109R                | 22   |
| 110  | EK-110                 | 17   |
| 120  | EK-120                 | 17   |
| 130  | EK-130                 | 17   |
| 157  | EK-157                 | 26   |
| 157  | EK-157R                | 26   |
| 159  | EK-159                 | 26   |
| 159  | EK-159R                | 27   |
| 170  | EK-170                 | 19   |
| 190  | EK-190                 | 19   |
| 1500 | EGB-1500               | 72   |
| 1700 | EGB-1700               | 73   |
| 1700 | EGB-1700/12W           | 73   |
| 1900 | EGB-1900               | 73   |
| 2    |                        | PAGE |
| 2    | EHJ-2                  | 120  |
| 2    | EHJU-2                 | 120  |
| 2    | EKT-2                  | 49   |
| 2    | EKT-2/6W1 • 2          | 49   |
| 2    | ESA-2N                 | 121  |
| 20   | EPP-20                 | 87   |
| 20   | ESK-20 • 20-30 • 20-60 | 22   |
| 22   | EER-22                 | 115  |
| 25   | EG-25                  | 116  |
| 25   | EGD-25                 | 116  |
| 25   | EMP-25T                | 64   |
| 25   | EMP-25T/6W1 • 2        | 64   |
| 200  | EK-200N                | 69   |
| 200  | EK-200N/4PSV1          | 69   |
| 200  | EK-200CC/8WN           | 69   |
| 200  | EKSG-200RF             | 80   |
| 200  | EPFS-200               | 111  |
| 200  | EPFS-200/10W ~ 30W     | 111  |
| 200  | ETX-200                | 96   |
| 200  | ETX-200/6WK • 12WK     | 96   |
| 204  | EK-204N                | 71   |
| 210  | EPFS-210               | 112  |
| 210  | EPFS-210/10W ~ 30W     | 112  |
| 210  | EK-210N                | 70   |
| 220  | EK-220N                | 71   |
| 230  | EK-230N/3W1 • 2        | 60   |
| 230  | EK-230N/4PSH1 • 2      | 60   |
| 230  | EK-230N/6W1            | 60   |
| 231  | EK-231N                | 57   |
| 232  | EK-232N                | 58   |
| 233  | EK-233N                | 58   |
| 234  | EK-234N                | 58   |

| 235  | EK-235N                   | 59   |
|------|---------------------------|------|
| 236  | EK-236N                   | 59   |
| 237  | EK-237N                   | 59   |
| 238  | EK-238N                   | 60   |
| 240  | EK-240N/3W                | 62   |
| 240  | EK-240N/4PSH1             | 62   |
| 240  | EPF-240/4PSH1             | 109  |
| 240  | EPF-240AB/3W              | 110  |
| 241  | EK-241N                   | 61   |
| 241  | EK-241N/AB                | 63   |
| 241  | EPF-241                   | 108  |
| 241  | EPF-241AB                 | 110  |
| 242  | EK-242N                   | 61   |
| 242  | EK-242N/AB                | 63   |
| 242  | EPF-242                   | 108  |
| 242  | EPF-242AB                 | 110  |
| 243  | EK-243N                   | 62   |
| 243  | EK-243N/AB                | 63   |
| 243  | EPF-243                   | 108  |
| 243  | EPF-243AB                 | 110  |
| 244  | EK-244N                   | 62   |
| 244  | EPF-244                   | 109  |
| 245  | EPF-245                   | 109  |
| 250  | EK-250N                   | 20   |
| 2305 | EK-2305N                  | 57   |
| 3    |                           | PAGE |
| 3    | EDF-3                     | 83   |
| 3    | EDF-3/4PSH1 ~ 3           | 83   |
| 3    | EDF-3/8CPH1               | 83   |
| 3    | EDFM-3                    | 83   |
| 3    | EHJ-3                     | 121  |
| 3    | EHJU-3                    | 121  |
| 3    | ESK-3                     | 22   |
| 30   | EK-30                     | 14   |
| 30   | EPP-30                    | 88   |
| 30   | EPF-30/4W2 ~ 4            | 88   |
| 300  | EK-300                    | 91   |
| 300  | EK-300/B                  | 91   |
| 300  | ETX-300                   | 94   |
| 300  | ETX-300/6WK • 12WK        | 94   |
| 325  | EK-325T                   | 92   |
| 325  | EK-325T/4W ~ 8W           | 92   |
| 370  | EK-370                    | 43   |
| 370  | EK-370/4W                 | 43   |
| 4    |                           | PAGE |
| 4    | EHJ-4                     | 121  |
| 4    | EHJU-4                    | 121  |
| 4    | EPD-4                     | 89   |
| 4    | EPD-4/4W1                 | 89   |
| 4    | EPG-4                     | 89   |
| 4    | EPF-4                     | 85   |
| 4    | EPW-4                     | 90   |
| 4    | EPW-4/4W1 • 2             | 90   |
| 40   | EG-40                     | 116  |
| 40   | EGD-40                    | 116  |
| 40   | EFP-40                    | 117  |
| 47   | EK-47                     | 44   |
| 400  | EK-400XF                  | 37   |
| 409  | EK-409XF                  | 37   |
| 419  | EK-419                    | 45   |
| 420  | EK-420                    | 39   |
| 440  | EK-440XF                  | 38   |
| 444  | EK-444XF                  | 38   |
| 4400 | EKSG-4400RF               | 80   |
| 5    |                           | PAGE |
| 5    | ET-5                      | 34   |
| 50   | EK-50                     | 15   |
| 50   | ESK-50                    | 28   |
| 50   | ESK-50A • 50A-30 • 50A-60 | 27   |
| 500  | EK-500                    | 28   |

| 500  | EK-500/6W         | 28   |
|------|-------------------|------|
| 500  | EK-500A           | 25   |
| 500  | EK-500A/4W • 6W   | 25   |
| 507  | EPF-507           | 106  |
| 507  | EPF-507/4PSH1 • 2 | 106  |
| 507  | EPF-507/8CPH1     | 106  |
| 509  | EK-509            | 28   |
| 509  | EK-509A           | 25   |
| 509  | EK-509A/4W • 6W   | 25   |
| 517  | EK-517            | 31   |
| 517  | EK-517KIT/BS      | 34   |
| 517  | ETX-517           | 97   |
| 519  | EK-519            | 31   |
| 519  | EK-519KIT/BS      | 34   |
| 519  | ETX-519           | 97   |
| 525  | EK-525T           | 33   |
| 525  | EK-525T/4W • 8W   | 33   |
| 525  | EK-525TT          | 33   |
| 525  | EK-525TT/3W1 ~ 3  | 33   |
| 541  | EK-541T           | 34   |
| 541  | EK-541T/4W • 8W   | 34   |
| 550  | EK-550A           | 24   |
| 573  | EK-573A           | 32   |
| 573  | EK-573AR          | 32   |
| 593  | EK-593A           | 32   |
| 5100 | EK-5100A          | 30   |
| 5100 | EK-5100A/4W       | 30   |
| 5109 | EK-5109A          | 30   |
| 5109 | EK-5109A/4W       | 30   |
| 5570 | EGB-5570          | 74   |
| 5670 | EGB-5670          | 74   |
| 6    |                   | PAGE |
| 6    | EPP-6             | 86   |
| 63   | EK-63             | 68   |
| 63   | EK-63R            | 68   |
| 600  | EPF-600           | 106  |
| 600  | EPF-600/4PSV1 • 2 | 106  |
| 600  | EPF-600/8CPV1     | 106  |
| 600  | ETX-600           | 98   |
| 640  | EK-640            | 67   |
| 660  | EK-660            | 65   |
| 660  | EK-660/4W         | 65   |
| 660  | EK-660/B          | 65   |
| 670  | EK-670            | 66   |
| 670  | EK-670/4W3        | 66   |
| 680  | EK-680            | 67   |
| 7    |                   | PAGE |
| 7    | ECR-P7            | 117  |
| 70   | EK-70             | 15   |
| 70   | EK-70/10W         | 15   |
| 73   | EK-73             | 23   |
| 73   | EK-73R            | 23   |
| 700  | EK-700            | 18   |
| 700  | EK-700/10W        | 18   |
| 700  | EPF-700           | 102  |
| 700  | EPF-700/4PSV1 • 2 | 102  |
| 700  | EPF-700UV         | 105  |
| 700  | EPF-700UV/4PSH1   | 105  |
| 709  | EPF-709           | 103  |
| 709  | EPF-709/4PSV1 • 2 | 103  |
| 710  | EK-710            | 43   |
| 725  | EK-725            | 18   |
| 725  | EPF-725           | 104  |
| 725  | EPF-725/4PSV1     | 104  |
| 750  | EK-750            | 50   |
| 770  | EK-770            | 46   |
| 780  | EK-780            | 46   |
| 790  | EPF-790           | 105  |
| 790  | EPF-790/4PSH1 • 2 | 105  |
| 7050 | EK-7050           | 78   |

| 7050             | ETX-7050      | 99   |
|------------------|---------------|------|
| 7051             | EK-7051       | 78   |
| 7070             | EK-7070       | 78   |
| 7071             | EK-7071       | 78   |
| 8                |               | PAGE |
| 8                | EER-8         | 115  |
| 8                | EG-8          | 116  |
| 8                | EGD-8         | 116  |
| 803              | EK-803N       | 56   |
| 803              | EK-803N/4PSV1 | 56   |
| 804              | EK-804N       | 56   |
| 804              | EK-804N/4PSV1 | 56   |
| 841              | EK-841T       | 47   |
| 841              | EK-841TG      | 45   |
| 841              | EK-841TG/1CP  | 45   |
| 853              | EK-853N       | 55   |
| 853              | EK-853N/4PSV1 | 56   |
| 854              | EK-854N       | 55   |
| 854              | EK-854N/4PSV1 | 56   |
| 883              | EK-883N       | 47   |
| 884              | EK-884N       | 47   |
| 8070             | ETX-8070      | 99   |
| 8210             | EK-8210       | 76   |
| 8270             | EK-8270       | 76   |
| 8410             | EK-8410       | 77   |
| 8470             | EK-8470       | 77   |
| 9                |               | PAGE |
| 90               | EK-90         | 16   |
| 90               | EK-90/10W     | 16   |
| 93               | EK-93         | 23   |
| 95               | EK-95         | 44   |
| 900              | EK-900XF      | 40   |
| 990              | EK-990XF      | 41   |
| 993              | EK-993XF      | 41   |
| 999              | EK-999XF      | 41   |
| OTHER            |               | PAGE |
| ECY-WX-12S • 18S |               | 118  |
| EDF-F            |               | 84   |
| EDF-F/4PSH1 ~ 3  |               | 84   |
| EDF-F/8CPH1      |               | 84   |
| EDFM-F           |               | 84   |
| EK-ML-5HB        |               | 78   |
| EKPR-BDM         |               | 53   |
| EKPR-CRM         |               | 53   |
| EKPR-ELFT        |               | 53   |
| EKPR-EXM         |               | 52   |
| EKPR-GDM         |               | 52   |
| EKPR-GPM         |               | 51   |
| EKPR-PLM         |               | 52   |
| EKSG-PHC         |               | 80   |
| EKSG-PHC/CP      |               | 80   |
| EP-HB • 2B       |               | 114  |
| EPF-F            |               | 107  |
| EPF-F/4PSV1 ~ 3  |               | 107  |
| EPFS-F           |               | 113  |
| ERT-MH           |               | 34   |
| ERT-MM           |               | 35   |
| ERT-MMC          |               | 35   |
| ERT-MMR          |               | 35   |
| ESYT-B5M6        |               | 117  |
| ETX-ER           |               | 100  |
| ETX-ERRF         |               | 100  |
| ETX-ERRF/3H      |               | 100  |
| ETX-F            |               | 95   |
| ETX-F/12WK       |               | 95   |
| ETX-F/6PB1       |               | 95   |
| ETX-SC           |               | 100  |

**X TENSIONS** **TAT**

| A                 | PAGE      |
|-------------------|-----------|
| ATGN-2~4          | 126       |
| ATMN-2~4          | 126       |
| ATPN-2~4          | 126       |
| ATU-2~4           | 128       |
| C                 | PAGE      |
| CA-2 • 2N(2)      | 140       |
| CD-AEC(0) • (1)   | 140       |
| CD-BEC/S • BEC/MS | 141       |
| CE-16N            | 139       |
| CE-6              | 138       |
| CE-9              | 138       |
| CGFQ-E6-U         | 153       |
| CGFQ-E11-U        | 153       |
| CLR-10N           | 142       |
| CQTR-20-G~SPN     | 131 • 153 |
| CQTR-20-RM-32     | 131 • 153 |
| CS-1N~60N         | 143       |
| CT-5N             | 140       |

**Xstamper** **Xstamper vX**

| CT-7N             | 137 • 138 |
|-------------------|-----------|
| CX-AN             | 138       |
| CX-BN • BN(2)     | 137 • 138 |
| CX-M              | 137       |
| CX-NJ             | 139       |
| E                 | PAGE      |
| EGR-13MB-A~60MB-N | 123       |
| EGRA-13MB~33M/B   | 123       |
| EGRN-13MB~60M/Y   | 122       |
| EKSC-4            | 142       |
| ES-BS • 2S        | 142       |
| ES-BSMS • 2SMS    | 142       |
| ES-BV • BV/CP     | 144       |
| ESD-33V           | 145       |
| ESD-BV/S          | 145       |
| ESE-16V • 16V/CP  | 144       |
| ESE-22V • 22V/CP  | 144       |
| ESP-1V • 2V       | 145       |

**Xstamper QuiX**

| Q                  | PAGE |
|--------------------|------|
| QPTL-Q0460R-U      | 148  |
| QPTL-Q1125R-U      | 148  |
| QPTL-Q1140R-U      | 148  |
| QPTL-Q1349R-U      | 148  |
| QPTL-Q1460R-U      | 149  |
| QPTL-Q1648R-U      | 148  |
| QPTL-Q1683R-U      | 150  |
| QPTL-Q2269R-U      | 149  |
| QPTL-Q2449R-U      | 149  |
| QPTL-Q2878R-U      | 149  |
| QPTL-Q3661R-U      | 149  |
| QPTL-QE14R-U       | 150  |
| QPTL-QE20R-U       | 150  |
| QPTL-QE24R-U       | 150  |
| QPTL-QE38R-U       | 150  |
| QPTL-QE45R-U       | 151  |
| QPTLR-10~QPTLR-250 | 151  |
| QPTT-Q1140RG-U     | 152  |

**Xstamper QuiX** **TAT STAMPERS**

| QPTT-QE9RG-U  | 152  |
|---------------|------|
| QPTT-QE14RG-U | 152  |
| QPTT-QE18RG-U | 152  |
| QPTT-QE28RG-U | 152  |
| S             | PAGE |
| SOL-1-21~32   | 128  |
| SOL-3-21~32   | 128  |
| STG-1 • 3     | 127  |
| STM-1N • 3N   | 127  |
| STP-1N • 3N   | 127  |
| STSG-1 • 3    | 127  |
| STSM-1N • 3N  | 127  |
| STSP-1N • 3N  | 127  |
| X             | PAGE |
| XQT-6C~1342C  | 130  |
| XQTR-20-G~SPN | 131  |
| XQTR-20-RM    | 131  |
| XQTR-20/Y-70  | 131  |

# PRODUCT NAME

## A

|  |         |   |           |
|--|---------|---|-----------|
| Artline Builders marker .....                  | 53      | Artline Multi pen massimo .....                                   | 64        |
| Artline Calligraphy pen 1.0 .....              | 61 • 63 | Artline Opaque ink board marker .....                             | 89        |
| Artline Calligraphy pen 2.0 .....              | 61 • 63 | Artline Pencil 2B .....   | 114       |
| Artline Calligraphy pen 3.0 .....              | 62 • 63 | Artline Pencil HB .....   | 114       |
| Artline Calligraphy pen 4.0 .....              | 62      | Artline Plumbers marker .....                                     | 52        |
| Artline Calligraphy pen gold&silver .....      | 41      | Artline Poster marker 4 .....                                     | 85        |
| Artline Candy crystal .....                    | 67      | Artline Poster marker 6 .....                                     | 86        |
| Artline CD-R marker .....                      | 47      | Artline Poster marker 12 .....                                    | 87        |
| Artline CD-R/DVD marker .....                  | 47      | Artline Poster marker 20 .....                                    | 87        |
| Artline Chalk marker .....                     | 90      | Artline Poster marker 30 .....                                    | 88        |
| Artline Clix highlighter .....                 | 68      | Artline Refill cartridge for Artline Clix (highlighter) ...       | 68        |
| Artline Clix permanent marker .....            | 23      | Artline Refill cartridge for Artline Clix (permanent marker) ...  | 23        |
| Artline Clix whiteboard marker .....           | 32      | Artline Refill cartridge for Artline Clix (whiteboard marker) ... | 32        |
| Artline Concrete marker .....                  | 53      | Artline Refill for Artline Signature .....                        | 80        |
| Artline Correction pen .....                   | 117     | Artline Refill for Artline StiX (eraser) .....                    | 100       |
| Artline Correction tape .....                  | 117     | Artline Refill ink for whiteboard markers .....                   | 27 • 28   |
| Artline Decorite 1.0 .....                     | 82      | Artline SG-1 .....  | 75        |
| Artline Decorite 3.0 .....                     | 83      | Artline Shirt marker .....  | 49        |
| Artline Decorite Brush .....                   | 84      | Artline Signature .....   | 80        |
| Artline Drawing system 0.05 .....              | 57      | Artline Softline 1500 .....                                       | 72        |
| Artline Drawing system 0.1 .....               | 57      | Artline Softline 1700 .....                                       | 73        |
| Artline Drawing system 0.2 .....               | 58      | Artline Softline 1900 .....                                       | 73        |
| Artline Drawing system 0.3 .....               | 58      | Artline Stamp pad ink .....                                       | 121       |
| Artline Drawing system 0.4 .....               | 58      | Artline Stamp pad no.00 .....                                     | 120       |
| Artline Drawing system 0.5 .....               | 59      | Artline Stamp pad no.0 .....                                      | 120       |
| Artline Drawing system 0.6 .....               | 59      | Artline Stamp pad no.1 .....                                      | 121       |
| Artline Drawing system 0.7 .....               | 59      | Artline Stamp pad no.2 .....                                      | 121       |
| Artline Drawing system 0.8 .....               | 60      | Artline StiX ballpoint pen .....                                  | 99        |
| Artline Electricians marker .....              | 53      | Artline StiX brush marker .....                                   | 95        |
| Artline Examate eraser .....                   | 115     | Artline StiX colouring marker .....                               | 94        |
| Artline Exterior marker .....                  | 52      | Artline StiX drawing pen .....                                    | 96        |
| Artline Fingerprint pad .....                  | 117     | Artline StiX eraser .....   | 100       |
| Artline Freezer bag marker .....               | 46      | Artline StiX highlighter .....                                    | 98        |
| Artline Garden marker .....                    | 46      | Artline StiX mechanical pencil .....                              | 99        |
| Artline Gardeners marker .....                 | 52      | Artline StiX scissors .....                                       | 100       |
| Artline Geltrac .....                          | 74      | Artline StiX whiteboard marker .....                              | 97        |
| Artline Geltrac lite .....                     | 74      | Artline Supreme brush marker .....                                | 107       |
| Artline General purpose marker .....           | 51      | Artline Supreme brush pen .....                                   | 113       |
| Artline Glassboard marker .....                | 89      | Artline Supreme calligraphy pen 1.0 .....                         | 108 • 110 |
| Artline Glue stick .....                       | 116     | Artline Supreme calligraphy pen 2.0 .....                         | 108 • 110 |
| Artline Glue stick disappearing colour .....   | 116     | Artline Supreme calligraphy pen 3.0 .....                         | 108 • 110 |
| Artline Golf master marker .....               | 45      | Artline Supreme calligraphy pen 4.0 .....                         | 109       |
| Artline Laundry marker .....                   | 50      | Artline Supreme calligraphy pen 5.0 .....                         | 109       |
| Artline Leads HB 0.5 .....                     | 78      | Artline Supreme colouring pen .....                               | 112       |
| Artline Low corrosion paint marker .....       | 39      | Artline Supreme fine pen .....                                    | 111       |
| Artline Magnetic eraser .....                  | 35      | Artline Supreme highlighter .....                                 | 106       |
| Artline Magnetic eraser caddy type .....       | 35      | Artline Supreme permanent marker .....                            | 102~104   |
| Artline Magnetic eraser smiley face type ..... | 35      | Artline Supreme permanent marker metallic colour ...              | 105       |
| Artline Marker for fabric .....                | 50      | Artline Supreme permanent marker glows under UV light ...         | 105       |
| Artline Marking ink .....                      | 22      | Artline Supreme whiteboard marker .....                           | 106       |
|  |         | Artline ViViX .....   | 66        |

|  |     |
|--|-----|
| Artline Wax crayon .....               | 118 |
| Artline Whiteboard eraser .....        | 34  |
| Artline Whiteboard marker caddy .....  | 34  |
| Artline 041T .....                     | 20  |
| Artline 100 .....                      | 16  |
| Artline 107 .....                      | 21  |
| Artline 107R .....                     | 21  |
| Artline 109 .....                      | 21  |
| Artline 109R .....                     | 22  |
| Artline 110 .....                      | 17  |
| Artline 120 .....                      | 17  |
| Artline 130 .....                      | 17  |
| Artline 157 .....                      | 26  |
| Artline 157R .....                     | 26  |
| Artline 159 .....                      | 26  |
| Artline 159R .....                     | 27  |
| Artline 17 Industrial marker .....     | 54  |
| Artline 170 .....                      | 19  |
| Artline 19 Industrial marker .....     | 54  |
| Artline 190 .....                      | 19  |
| Artline 200 .....                      | 69  |
| Artline 204 Faxblac .....              | 71  |
| Artline 210 .....                      | 70  |
| Artline 220 .....                      | 71  |
| Artline 250 .....                      | 20  |
| Artline 30 .....                       | 14  |
| Artline 300 Water color .....          | 91  |
| Artline 325T Water colour marker ..... | 92  |
| Artline 370 Flipchart marker .....     | 43  |
| Artline 400XF Paint marker .....       | 37  |
| Artline 409XF Paint marker .....       | 37  |
| Artline 419 Grout pen .....            | 45  |
| Artline 440XF Paint marker .....       | 38  |
| Artline 444XF Paint marker .....       | 38  |
| Artline 47 Wetrite .....               | 44  |
| Artline 50 .....                       | 15  |
| Artline 500 .....                      | 28  |
| Artline 500A .....                     | 25  |
| Artline 509 .....                      | 28  |
| Artline 509A .....                     | 25  |
| Artline 5100A .....                    | 30  |
| Artline 5109A .....                    | 30  |
| Artline 517 .....                      | 31  |
| Artline 519 .....                      | 31  |
| Artline 525T Whiteboard marker .....   | 33  |
| Artline 525TT Whiteboard marker .....  | 33  |
| Artline 541T Whiteboard pen .....      | 34  |
| Artline 550A .....                     | 24  |
| Artline 640 Liquid highlighter .....   | 67  |
| Artline 660 .....                      | 65  |
| Artline 70 .....                       | 15  |

|  |    |
|--|----|
| Artline 700 .....                            | 18 |
| Artline 710 Long nib marker .....            | 43 |
| Artline 725 .....                            | 18 |
| Artline 7050 Mechanical pencil .....         | 78 |
| Artline 7051 Mechanical pencil .....         | 78 |
| Artline 7070 Mechanical pencil .....         | 78 |
| Artline 7071 Mechanical pencil .....         | 78 |
| Artline 803 .....                            | 56 |
| Artline 804 .....                            | 56 |
| Artline 8210 Ballpoint pen .....             | 76 |
| Artline 8270 Ballpoint pen .....             | 76 |
| Artline 8410 Retractable ballpoint pen ..... | 77 |
| Artline 8470 Retractable ballpoint pen ..... | 77 |
| Artline 853 .....                            | 55 |
| Artline 854 .....                            | 55 |
| Artline 90 .....                             | 16 |
| Artline 900XF gold&silver .....              | 40 |
| Artline 95 Furniture marker .....            | 44 |
| Artline 990XF gold&silver .....              | 41 |
| Artline 999XF gold&silver .....              | 41 |

## C

|                                     |     |
|-------------------------------------|-----|
| Classix TAT Self-inking stamp ..... | 153 |
|-------------------------------------|-----|

## T

|  |           |
|--|-----------|
| TAT Indelible ink metal .....              | 127       |
| TAT Indelible ink multipurpose .....       | 127       |
| TAT Indelible ink plastic .....            | 127       |
| TAT Indelible stamp pad metal .....        | 126       |
| TAT Indelible stamp pad multipurpose ..... | 126       |
| TAT Indelible stamp pad plastic .....      | 126       |
| TAT Refill ink .....                       | 131       |
| TAT Solvent .....                          | 128 • 131 |
| TAT Special type ink .....                 | 128       |
| TAT Special type solvent .....             | 128       |
| TAT Stamper .....                          | 130       |
| TAT Uninked stamp pad .....                | 128       |

## X

|  |         |
|--|---------|
| Xstamper QuiX Refill ink .....               | 151     |
| Xstamper QuiX Stamp .....                    | 148~151 |
| Xstamper QuiX TAT stamper .....              | 152     |
| Xstamper Refill ink for secure stamper ..... | 142     |
| Xstamper Refill ink .....                    | 143     |
| Xstamper Secure kit .....                    | 142     |
| Xstamper Secure stamper • marker .....       | 142     |
| Xstamper Stock title stamp .....             | 137~141 |
| Xstamper vX Custom made stamp .....          | 145     |
| Xstamper vX Stock title stamp .....          | 144     |
| Xtensions Alphabet set .....                 | 123     |
| Xtensions Numeral set .....                  | 122     |
| Xtensions Single letter .....                | 123     |
| Xtensions Single number .....                | 123     |



# SHACHIHATA Global Network

The Shachihata brands, Artline and Xstamper are familiar brands worldwide. We have established an extensive corporate network, covering over 80 countries, which has allowed us to develop a global presence.



## NAGOYA, JAPAN HEADQUARTER

4-69 Amazuka-cho, Nishi-ku,  
Nagoya 451-0021, Japan  
Tel : +81 52 521 3600  
Fax : +81 52 521 3899  
<http://www.shachihata.co.jp> (Japan)  
<http://www.artlineworld.com> (Overseas)



## INAZAWA Factory, JAPAN

37 Kowashinmei-cho,  
Inazawa 492-8102, Japan



## Products

List of product lineup by brand



## New Item

Check the latest products



## Digital Catalogue

Product Catalogue  
in English



## California, U.S.A.

Shachihata Inc. (U.S.A.)

20775 S. Western Ave. Suite 105  
Torrance, CA 90501 U.S.A.  
Tel : +1 310 530 4445  
Tel : +1 800 541 9719  
Fax : +1 800 541 7166  
mail: customerservice@xstamper.com  
http: //www.xstamper.com



## New Jersey Factory, U.S.A.

Shachihata Inc. (U.S.A.)

525 Oberlin Ave. South  
Lakewood, NJ 08701 U.S.A.



## U.K.

Shachihata (Europe) Ltd.

Unit 8, Ashville Way,  
Sutton Weaver, Runcorn,  
Cheshire WA7 3EZ, England  
Tel : +44 1928 790 844  
Fax : +44 1928 790 682  
http://www.shachihata.eu



## INDIA

Shachihata (India) Pvt. Ltd.

Survey No. 1092/126, Perambakkam Road,  
Village Viswanathapuram,  
Post Ulandhi - 602 105  
Dist. Tiruvallur, Tamilnadu, India  
Tel : +91 44 2765 8141  
mail: info@artline-india.com  
http: //www.artline-india.com



## MALAYSIA

Shachihata (Malaysia) Sdn. Bhd.

Plo 164, Jln. Angkasa Mas Utama,  
Kaw. Perindustrian Tebrau II, 81100  
Johor Bahru, Johor, Malaysia  
Tel : +60 7 353 5955  
Fax : +60 7 353 5916



## Changzhou, CHINA

Shachihata (Changzhou) Stationery Ltd.

No.1 Zhongxing Road,  
Jintan Development Zone,  
Jintan City, Jiangsu, 213200, China  
Tel : +86 519 8230 7552  
Fax : +86 519 8230 7550  
http: //www.shachihata-china.com



## Shanghai, CHINA

Shachihata (Changzhou) Stationery Ltd.

Room J, 15F, Cross Region Plaza,  
No.899 Ling Ling Road  
Shanghai, 200030, China  
Tel : +86 21 6386 7760  
Fax : +86 21 5407 2311



# SHACHIHATA Global Website



Our customer oriented website contains information such as “How to Refill,”  
new product information, inquiry submission and more.

Also our “What’s New” and “New Item” sections are frequently updated.

<http://www.artlineworld.com>



## Promotion Video

Watch the videos of our hot products



## How to Refill

Easy - to - follow video guides



## Our Affiliates

Links to our Europe, U.S., China, India, Spanish, and Japan website





# SHACHIHATA'S ECO ACTION CONCEPT

~For our Earth and our Future~

## Environmental Policy

### ■ Environmental Charter

As an enterprise that enriches people's daily lives and culture, Shachihata regards environmental preservation as a corporate responsibility and is dedicated to the realization of a low-carbon society.

We also seek to provide environmentally friendly products and services with a low impact on the environment in line with its basic philosophy of balancing the needs of the environment with corporate activities.

### ■ Guiding Principles

1. We shall seek to create products that enrich people's lives and culture while finding the optimal way to manufacture them from the standpoint of the preservation of the global environment.
2. We shall make our environmental activities a management priority and encourage all employees to do their utmost to support these efforts.
3. We shall set our own standards for eco action and take steps to prevent the further destruction of the environment. In addition to adhering to relevant laws, regulations and other requirements.
4. We shall undertake periodic reviews of our environmental practices and standards with the aim of sustaining progress made in preserving the environment.
5. Steps shall be taken to make our environmental policies known not only to all employees but the general public as well with the goal of cultivating a shared understanding among all.

## 1. Manufacturing meets current regulations



Shachihata is manufacturing products under strict Global regulations of chemical substances from the planning of material composition to the shipping. We are also a Green Partner with some electronic and electrical equipment manufacturers.

### RoHS

Shachihata follows directives of the European Union that restricts the use of certain hazardous substances in electrical and electronic equipment. Our products are widely used in the production process of manufacturers of such products.

### REACH (SVHC)

Shachihata reviews regulations for manufacturers and importers by gathering information on the properties of chemical substances, in order to protect people's health and environment.

### ELV

Shachihata products are widely used in the production process of car manufacturers as marking tools which meets the End of Life Vehicles Directive.

### GHS

Shachihata provides by SDS the correct information about the potential dangers of chemical products according to Globally Harmonized System of Classification and Labeling.

### Shachihata is adopting original regulation of environmental investigation.

[Example] Flow of chemical substances of purchased materials

- |  |                                    |
|--|------------------------------------|
| 1. Selection of manufacturer of material | 4. Registration of analytical data |
| 2. Inspection of controlled substances   | 5. Incoming inspection             |
| 3. Verification of analytical data       | 6. Acceptance validation           |



Shachihata is compliant with various chemical survey sheets which are required by many types of industries, countries, and organizations (such as the EU), and is able to submit the documents.



- SDS (Safety Data Sheet) Japanese / English
- JIG (Joint Industry Guide)
- JAMP chemSHERPA
- JAMA (Japan Automobile Association) sheet

- GADSL (Global Automotive Declarable Substance List)
- Declaration of Non-use of RoHS / halogen / SVHC / phthalate ester / PFOS
- Other particular inspection sheet

Environmental issues caused by excessive energy consumption must be dealt with immediately. Shachihata is dedicated to restoring balance in the global environment by stepping up its efforts to conserve and recycle resources and develop production systems that minimize industrial waste. Eco Action will remain a guiding principle in Shachihata's operations now and for the foreseeable future.

## 2. Manufacturing Long Life products

Long-lasting is one of our core concepts in research and development. We offer a full line-up of refillable markers, stamp pads, and pre-inked stamps.

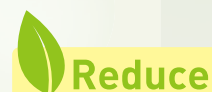
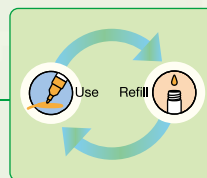

## 3. Ecology system good for people and the environment

Shachihata conducts eco-friendly manufacturing at each factory.



Example: Inazawa (Japan) factory



Ink solvent recovery system



Waste water regenerating system



ISO 9001 / ISO 14001 : RESEARCH&DEVELOPMENT, PRODUCTION HEADQUARTER

## 4. Manufacturing that is good for the environment...ECO-GREEN



Shachihata has released a line of ECO-GREEN products made from recycled and other materials of a low impact on the environment with the realization of the action that must be taken by the manufacturer.

| CATEGORY | ITEM CODE           | RECYCLED PLASTICS                        | PERCENTAGE OF RECYCLED PLASTICS* |
|----------|---------------------|--|----------------------------------|
| Xstamper | CD-AEC(0)・CD-AEC(1) | RECYCLED ABS, RECYCLED POM, RECYCLED PET | 65%                              |
|          | CD-BEC/S            | RECYCLED ABS, RECYCLED POM, RECYCLED PET | 64%                              |
|          | CD-BEC/MS           | RECYCLED ABS                             | 68%                              |

\*Percentage of recycled plastics weight in the total of the plastic, not including the ink weight.

## 5. To prevent global warming



Shachihata has been conducting Carbon Offset (in Australia) to prevent global warming.

### [Carbon Offset]



Artline has purchased carbon credits in global hydroelectric power generation. So Artline 70, 90, 700 and 100 permanent markers, and 200 writing pens are doing their bit for the environment.



# ABOUT THIS CATALOGUE...

We are pleased to present our extensive range of Artline, Xstamper, Xstamper QuiX and TAT products in this easy to use catalogue. Below and opposite you will see an explanation of the codes and symbols we use to describe their use and characteristics.

## PERMANENT MARKERS

# Artline® PERMANENT MARKERS



## COLOURFUL PERMANENT MARKERS FOR A VARIETY OF USES

For use on most surfaces - paper, plastic, metal, etc.  
Long lasting clear drawing is assured with the fast dry and water resistant ink.  
The safe alcohol based solvent ink - Xylene Free.

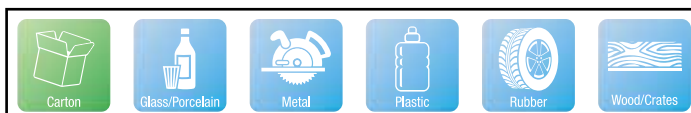

Item Name

**Artline®30**

EK-30

Item Code



Handy-sized permanent marker. (How to refill ▶ P.22)

Reference Page



**2.0-5.0 mm (Writing width)**

- Instant drying
- Waterproof
- Chisel style



- Ink colours : 10 colours
- 12 / 576
- M³ 0.022747

**Packing unit**  
(Unit box / Shipping carton)

**Specifications**



4974052 800009 BLACK

Barcode/Colour



4974052 800016 BLUE



4974052 800061 PURPLE



4974052 800023 RED



4974052 800078 YELLOW



4974052 800030 GREEN



4974052 800085 PINK



4974052 800047 BROWN



4974052 800092 LIGHT BLUE



4974052 800054 ORANGE

**Ink Colour Variation**

## ■ ILLUSTRATION OF APPLICATIONS AND WRITING SURFACES

Illustrations that indicate suitable applications and writing surfaces.



## ■ SYMBOLS

Symbols indicating performance characteristics.



## ■ LOOK UP THE ITEM YOU'RE SEARCHING FOR

You can easily search Index, Item code, and Product name.

- INDEX ▶ P.2
- ITEM CODE ▶ P.3
- PRODUCT NAME ▶ P.4,5

# What is “Artline” ?



## Ensuring Artline is a brand people love now and into the future.

Public interest in the information released by companies is rising steadily.

The products and packages that our customers see, as well as advertisements and promotional efforts, all have a role to play as purveyors of information.

It is vital we convey a consistent message of quality as the brand chosen by consumers, especially in this age of fierce global competition. Toward this end, we have established a brand value system and communications standards.

It is our hope that through the shared vision made possible by this volume we can work together to keep the Artline brand strong.

### CORPORATE PHILOSOPHY

#### Serving worldwide customers through future products realizing “Convenience”, “Genuine Pleasure” and “Trust & Safety”

We develop demands even customers are not aware of to provide ultimate “convenience”, “genuine pleasure” and “trust & safety” through our unique and hearty products and services for worldwide customers.



### WHAT IS ARTLINE ?

History and background of the Artline brand today

Advantages the Artline brand brings to its customers

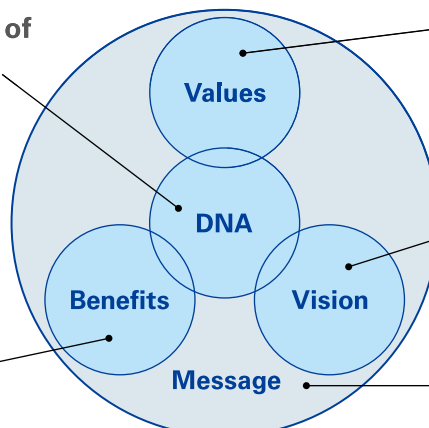

Competitive values intrinsic in the Artline brand

Ideals identified with the Artline brand

The message Artline wishes to convey

## DNA

### A brand borne of and shaped by the voices of customers

#### A history of creations that brings joy to customers

Artline is a line of products developed by Shachihata, a stationery manufacturer established in 1925 in Japan.

The starting point for the Artline brand was the development of a stamp pad that was so popular, Shachihata itself became the genericized trademark for all such products.

The advanced ink technologies that grew out of the development of the stamp pads were used to create a line of markers in 1954 that are now the brand's flagship products.

In the 50 years since its birth, Artline has won the heart of consumers thanks to Shachihata's tireless efforts to sound out customers around the world on their needs and its unrelenting efforts to improve existing products and develop new ones.

The voices of each of our customers, no matter how small, play an important role in the creation of our products.

We believe that the cumulative efforts of listening to our customers and strengthening our ties with them enable us to make Artline a reliable brand that is always at their side.

## VALUES

### Quality that fuses customers' sentiments with Shachihata's cutting-edge technology Marking instruments familiar to each and every person

#### Artline has played a role in the development of society as a whole with products that meet the specific needs of customers by making use of the marking technology cultivated by Shachihata over the years

1. We shall enhance the basic performance of marking instruments so they are more fun, useful, and easy-to-use.

2. We shall enhance customer satisfaction by developing products that fulfill customer needs.

3. We shall build a society in which the needs of people as well as the environment are taken into account through the provision of safe and reliable products and an eco-friendly manufacturing process.

## BENEFITS

### Instruments that are beautiful to use backed by outstanding technology Instruments people love and can count on

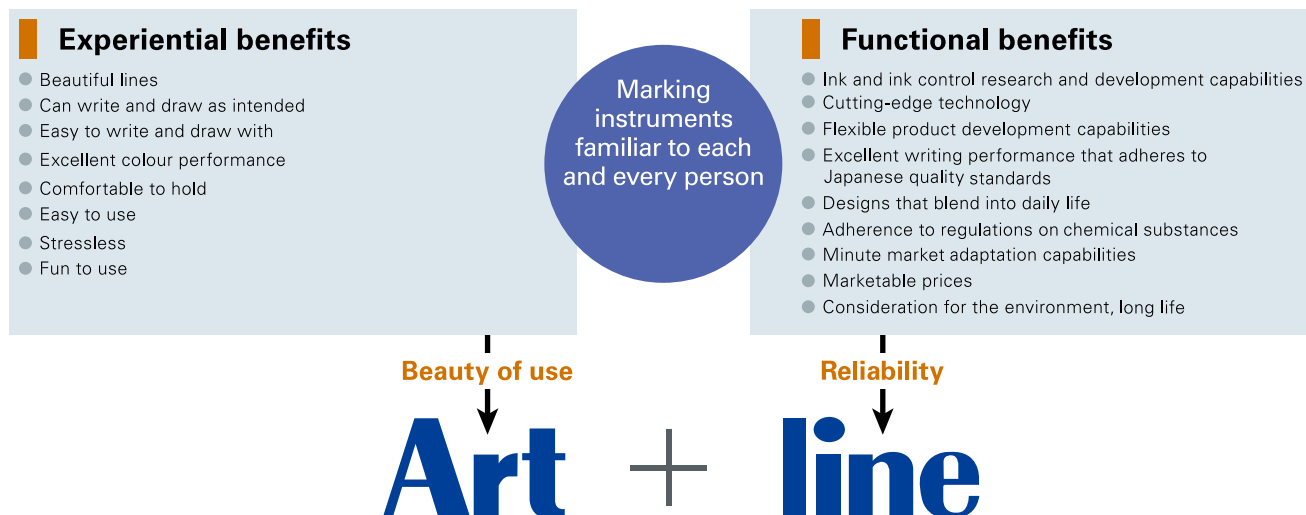

## VISION

### Bringing new colour and wonder to customers' daily lives

#### Creating a brand that is a part of and enriches customers' lives

The process of writing and drawing with an Artline markers is one that gives shape to one's thoughts and adds colour to their lives.

Dazzling ideas and inspired thoughts worthy of recording. Amazing plans that will take everyone by surprise.

Gemlike schemes that are notions come to life with an Artline marker.

Writing with an Artline marker is so smooth and flexible that you feel the ink flows from the fingertips.

The writing instruments are like a longtime partner and feel good in one's hand.

A favorite pen lasts a long time and can be used over and again.

Artline makes tomorrow more enjoyable.

We shall develop Artline as a brand that is a part of and one that enriches peoples' lives by creating new products that people wish to have and which they can enjoy writing with and using.

## MESSAGE

### New forms of communication foster the next generation.

#### "Colour every day, Line your heart"

**Artline**<sup>®</sup>  
*Line Your Heart*

Beautiful words and colourful lines enhance the charm of attractive ideas, transforming drawing into an act of beauty.

Artline depicts the true image of communication.

Artline leads the way to a new era of drawing and creations day by day.

Colour every day, Line your heart.



# Artline®

## PERMANENT MARKERS



### COLOURFUL PERMANENT MARKERS FOR A VARIETY OF USES

For use on most surfaces - paper, plastic, metal, etc.

Long lasting clear drawing is assured with the fast dry and water resistant ink.

The safe alcohol based solvent ink - Xylene Free.



## Artline®30

EK-30



Handy-sized permanent marker. (How to refill ► P.22)



**2.0-5.0 mm (Writing width)**

- Instant drying
- Waterproof
- Chisel style

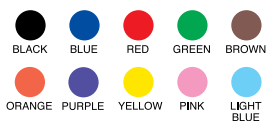

- Ink colours : 10 colours
- 12 / 576
- M³ 0.022747



4974052 800009 BLACK



4974052 800016 BLUE



4974052 800061 PURPLE



4974052 800023 RED



4974052 800078 YELLOW



4974052 800030 GREEN



4974052 800085 PINK



4974052 800047 BROWN



4974052 800092 LIGHT BLUE



4974052 800054 ORANGE

# Artline<sup>®</sup>50

EK-50



Permanent marker with large ink capacity. (How to refill ► P.22)



**3.0-6.0 mm (Writing width)**

- Instant drying
- Waterproof
- Chisel style

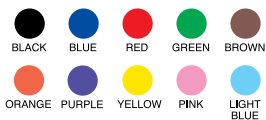

- Ink colours : 10 colours
- 12 / 432
- M<sup>3</sup> 0.044712



4974052 800900 BLACK



4974052 800917 BLUE



4974052 800924 RED



4974052 800931 GREEN



4974052 800948 BROWN



4974052 800955 ORANGE



4974052 800962 PURPLE



4974052 800979 YELLOW



4974052 806469 PINK



4974052 806476 LIGHT BLUE

PERMANENT

WBM

PAINT

METALL

SPE/IND

OHP

DRAW

CALLIG

MULTI

HL

PEN

Signature

Decorite

POS/BD

WATER C

Stix

SUPREME

PENCIL

OTHER

PADS

XTEN

TAT

X

vX

Quix

Quix TAT

CLASSIX TAT

PACK

DP

# Artline<sup>®</sup>70

EK-70



Best selling standard sized permanent marker with bullet nib. (How to refill ► P.22)



**1.5 mm (Writing width)**

- Instant drying
- Waterproof
- Medium point
- Bullet style

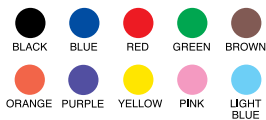

- Ink colours : 10 colours
- 12 / 576
- M<sup>3</sup> 0.030659



4974052 801303 BLACK



4974052 801310 BLUE



4974052 801327 RED



4974052 801334 GREEN



4974052 801341 BROWN



4974052 801358 ORANGE



4974052 801365 PURPLE



4974052 801372 YELLOW



4974052 801389 PINK



4974052 806551 LIGHT BLUE

## Plastic Box



4974052 856495

EK-70/10W

- 12 / 72
- M<sup>3</sup> 0.051721



AMM-70/SL

134 X 165 X 330 mm



**Artline®90**

EK-90

PERMANENT

DYE-STUFF INK

XYLENE FREE

REFILLABLE

ALUMINIUM BARREL

BRITISH STANDARD

RoHS

Best selling standard sized permanent marker with chisel nib. (How to refill ► P.22)

**2.0-5.0 mm (Writing width)**

- Instant drying
- Waterproof
- Medium point
- Chisel style

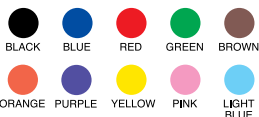

- Ink colours : 10 colours
- 12 / 576
- M<sup>3</sup> 0.030659



4974052 802300 BLACK



4974052 802317 BLUE



4974052 802324 RED



4974052 802331 GREEN



4974052 802348 BROWN



4974052 802355 ORANGE



4974052 802362 PURPLE



4974052 802379 YELLOW



4974052 802386 PINK



4974052 802393 LIGHT BLUE

**Plastic Box**

4974052 856532

EK-90/10W

- 12 / 72
- M<sup>3</sup> 0.051721



AMM-90/SL

134 X 165 X 330 mm



AMM-70/90

166 X 198 X 487 mm

**Artline®100**

EK-100

PERMANENT

DYE-STUFF INK

XYLENE FREE

REFILLABLE

ALUMINIUM BARREL

BRITISH STANDARD

RoHS

Giant permanent marker. Wide bonded felt nib for bold markings on cartons, crates and other industrial surfaces. (How to refill ► P.22)

**7.5-12.0 mm (Writing width)**

- Instant drying
- Waterproof
- Chisel style



- Ink colours : 4 colours
- 6 / 288
- M<sup>3</sup> 0.039168



4974052 803307 BLACK



4974052 803314 BLUE



4974052 803338 GREEN



4974052 803321 RED

## PERMANENT

WBM

PAINT

METALL

SPE/IND

OHP

DRAW

CALLIG

MULTI

HL

PEN

Signature

Decorite

POS/BD

WATER C

StiX

SUPREME

PENCIL

OTHER

PADS

XTEN

TAT

X

vX

QuiX

QuiX TAT

CLASSIX TAT

PACK

DP

# Artline<sup>®</sup>110

EK-110



Giant permanent marker with bullet nib. Wide bonded felt nib. Ideal for making extra bold markings on cartons, crates and other industrial surfaces. (How to refill ► P.22)



**4.0 mm (Writing width)**

- Instant drying
- Waterproof
- Bullet style



- Ink colours : 4 colours
- 6 / 288
- M<sup>3</sup> 0.038154



4974052 855719 BLACK



4974052 855726 BLUE



4974052 855740 GREEN



4974052 855733 RED

# Artline<sup>®</sup>120

EK-120



Extra-wide bonded felt nib. Ideal for making extra bold markings on cartons, crates and other industrial surfaces. (How to refill ► P.22)

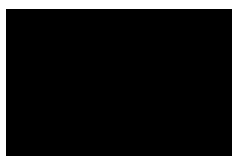

**20.0 mm (Writing width)**

- Instant drying
- Waterproof



- Ink colours : 4 colours
- 6 / 144
- M<sup>3</sup> 0.038581



4974052 819032 BLACK



4974052 819056 BLUE



4974052 819063 GREEN



4974052 819049 RED

# Artline<sup>®</sup>130

EK-130



Super-wide bonded felt nib. Ideal for making extra bold markings on cartons, crates and other industrial surfaces. (How to refill ► P.22)

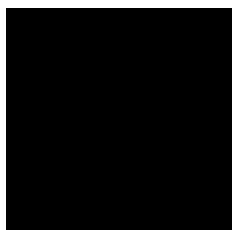

**30.0 mm (Writing width)**

- Instant drying
- Waterproof



- Ink colours : 4 colours
- 6 / 144
- M<sup>3</sup> 0.038581



4974052 819117 BLACK



4974052 819131 BLUE



4974052 819148 GREEN



4974052 819124 RED

## PERMANENT

WBM

PAINT

METALL

SPE/IND

OHP

DRAW

CALLIG

MULTI

HL

PEN

Signature

Decorite

POS/BD

WATER C

Stix

SUPREME

PENCIL

OTHER

PADS

XTEN

TAT

X

vX

Quix

Quix TAT

CLASSIX TAT

PACK

DP



# Artline®700

EK-700



Slim line body with pocket clip. (How to refill ► P.22)



0.7 mm (Writing width)

- Instant drying
- Waterproof
- Bullet style

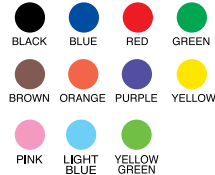

- Ink colours : 11 colours
- 12 / 576
- M<sup>3</sup> 0.018144



4974052 804007 BLACK



4974052 804014 BLUE



4974052 804069 PURPLE



4974052 804021 RED



4974052 804076 YELLOW



4974052 804038 GREEN



4974052 848957 PINK



4974052 804045 BROWN



4974052 848971 LIGHT BLUE



4974052 804052 ORANGE



4974052 848964 YELLOW GREEN

## Plastic Box



4974052 849534



EK-700/10W

- 12 / 72
- M<sup>3</sup> 0.037734

# Artline®725

EK-725



Super fine permanent marker with pocket clip.



0.4 mm (Writing width)

- Instant drying
- Waterproof

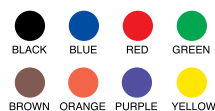

- Ink colours : 8 colours
- 12 / 576
- M<sup>3</sup> 0.018144



4974052 804298 BLACK



4974052 804304 BLUE



4974052 804342 ORANGE



4974052 804311 RED



4974052 804359 PURPLE



4974052 804328 GREEN



4974052 804366 YELLOW



4974052 804335 BROWN

**DRY SAFE INK RANGE TO INCREASE PRODUCTIVITY AT YOUR WORK**

Cap can be left off for  
**2 weeks**  
without  
**drying out**\*

Soft membrane cap prevents dry up

Nib

Soft membrane around the nib acts as a "CAP"

Writing action breaks the membrane

Ink reservoir

\* Under conditions of 20°C, 65% humidity

**Artline®170** EK-170

PERMANENT DYE-STUFF INK XYLENE FREE

DRY SAFE INK BRITISH STANDARD RoHS

Convenient to use for a long period of time without replacing the cap. **2 WEEKS CAP-OFF TIME.**\*



**2.0 mm (Writing width)**

- Instant drying
- Waterproof
- Dry safe ink
- Bullet style



- Ink colours : 4 colours
- 12 / 576
- M<sup>3</sup> 0.036288

\* Under conditions of 20°C, 65% humidity



4974052 814419 BLACK



4974052 814457 BLUE



4974052 814433 RED



4974052 814471 GREEN

**Artline®190** EK-190

PERMANENT DYE-STUFF INK XYLENE FREE

DRY SAFE INK BRITISH STANDARD RoHS

Convenient to use for a long period of time without replacing the cap. **2 WEEKS CAP-OFF TIME.**\*



**2.0-5.0 mm (Writing width)**

- Instant drying
- Waterproof
- Dry safe ink
- Chisel style



- Ink colours : 4 colours
- 12 / 576
- M<sup>3</sup> 0.036288

\* Under conditions of 20°C, 65% humidity



4974052 814495 BLACK



4974052 814532 BLUE



4974052 814518 RED



4974052 814556 GREEN



AM-170/190

166 X 198 X 441 mm

| PERMANENT   |
|-------------|
| WBM         |
| PAINT       |
| METALL      |
| SPE/IND     |
| OHIP        |
| DRAW        |
| CALLIG      |
| MULTI       |
| HL          |
| PEN         |
| Signature   |
| Decorite    |
| POS/BD      |
| WATER C     |
| Stix        |
| SUPREME     |
| PENCIL      |
| OTHER       |
| PADS        |
| XTEN        |
| TAT         |
| X           |
| vX          |
| QuiX        |
| QuiX TAT    |
| CLASSIX TAT |
| PACK        |
| DP          |

# Artline®041T

EK-041T

PERMANENT

DYE-STUFF INK

XYLENE FREE

BRITISH STANDARD

RoHS

Two markers in one. Common ink reservoir ensures one nib will not run out before the other.

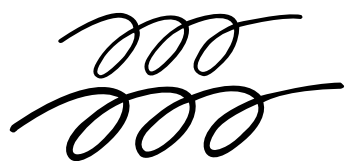

0.4-1.0 mm (Writing width)

- Instant drying
- Waterproof
- Twin type

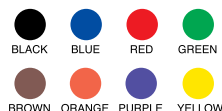

- Ink colours : 8 colours
- 12 / 576
- M<sup>3</sup> 0.020250



4974052 807404 BLACK



4974052 807411 BLUE



4974052 807459 ORANGE



4974052 807428 RED



4974052 807466 PURPLE



4974052 807435 GREEN



4974052 807473 YELLOW



4974052 807442 BROWN

## Plastic Box



4974052 841507

EK-041T/8W

- 12 / 72
- M<sup>3</sup> 0.031585



AMM-041T

134 X 165 X 330 mm

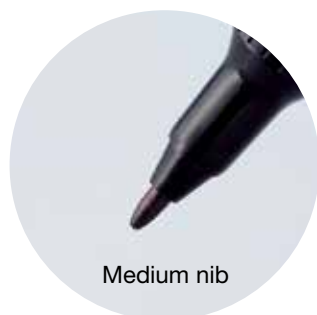

Medium nib



Fine nib

# Artline®250

EK-250N

PERMANENT

DYE-STUFF INK

XYLENE FREE

BRITISH STANDARD

RoHS

Fine line style permanent marker for the most precise writing line.



0.4 mm (Writing width)

- Instant drying
- Waterproof

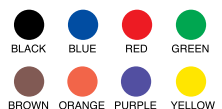

- Ink colours : 8 colours
- 12 / 576
- M<sup>3</sup> 0.016800



4974052 803604 BLACK



4974052 803611 BLUE



4974052 803628 RED



4974052 803635 GREEN



4974052 803642 BROWN



4974052 803659 ORANGE



4974052 803666 PURPLE



4974052 803673 YELLOW



# Artline<sup>®</sup>107

EK-107

PERMANENT

DYE-STUFF INK

XYLENE FREE

BRITISH STANDARD

RoHS

Standard size permanent marker with bullet nib in plastic barrel.

**1.5 mm (Writing width)**

- Instant drying
- Waterproof
- Bullet style

BLACK

BLUE

RED

GREEN

- Ink colours : 4 colours
- 12 / 576
- M<sup>3</sup> 0.035650

4974052 819377 BLACK

4974052 819391 BLUE

4974052 819384 RED

4974052 819407 GREEN

# Artline<sup>®</sup>109

EK-109

PERMANENT

DYE-STUFF INK

XYLENE FREE

BRITISH STANDARD

RoHS

Standard size permanent marker with chisel nib in plastic barrel.

**2.0-5.0 mm (Writing width)**

- Instant drying
- Waterproof
- Chisel style

BLACK

BLUE

RED

GREEN

- Ink colours : 4 colours
- 12 / 576
- M<sup>3</sup> 0.035650

4974052 819469 BLACK

4974052 819483 BLUE

4974052 819476 RED

4974052 819490 GREEN



# Artline<sup>®</sup>107R

EK-107R

PERMANENT

DYE-STUFF INK

XYLENE FREE

REFILLABLE

BRITISH STANDARD

RoHS

Standard size permanent marker with bullet nib in plastic barrel. Refillable type. (How to refill ▶ P.22)

**1.5 mm (Writing width)**

- Instant drying
- Waterproof
- Bullet style

BLACK

BLUE

RED

GREEN

- Ink colours : 4 colours
- 12 / 576
- M<sup>3</sup> 0.035955

4974052 841514 BLACK

4974052 841521 BLUE

4974052 841538 RED

4974052 841545 GREEN



PERMANENT

|             |
|-------------|
| WBM         |
| PAINT       |
| METALL      |
| SPE/IND     |
| OHP         |
| DRAW        |
| CALLIG      |
| MULTI       |
| HL          |
| PEN         |
| Signature   |
| Decorite    |
| POS/BD      |
| WATER C     |
| Stix        |
| SUPREME     |
| PENCIL      |
| OTHER       |
| PADS        |
| XTEN        |
| TAT         |
| X           |
| vX          |
| QuiX        |
| QuiX TAT    |
| CLASSIX TAT |
| PACK        |
| DP          |



# Artline® 109R

EK-109R

PERMANENT

DYE STUFF INK

XYLENE FREE

REFILLABLE

BRITISH STANDARD

RoHS

Standard size permanent marker with chisel nib in plastic barrel. Refillable type. (How to refill ► bottom of this page)



2.0-5.0 mm (Writing width)

- Instant drying
- Waterproof
- Chisel style



- Ink colours : 4 colours
- 12 / 576
- M<sup>3</sup> 0.035955



4974052 841590 BLACK



4974052 841606 BLUE



4974052 841613 RED



4974052 841620 GREEN



REFILLABLE

## Artline® markingINK

ESK-20

ESK-20-30

ESK-20-60

ESK-3

PERMANENT

DYE STUFF INK

XYLENE FREE

RoHS

Refill ink for Artline 30, 50, 70, 90, 100, 107R, 109R, 110, 120, 130, 700, and 710, the xylene free refillable markers.



ESK-20  
20ml.

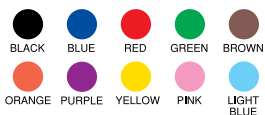

- Ink colours : 10 colours
- 12 / 144
- M<sup>3</sup> 0.021031



ESK-20-30  
30ml.



- Ink colours : 6 colours
- 12 / 216
- M<sup>3</sup> 0.039358
- 12 / 96
- M<sup>3</sup> 0.028235



ESK-20-60  
60ml.



ESK-3  
330ml.



- Ink colours : 4 colours
- 6 / 12
- M<sup>3</sup> 0.026965

### HOW TO REFILL (ESK-20, ESK-3)

EK-30 / 50 / 70 / 90 / 100 / 110 / 120 / 130 / 700 / 710

Twist off the nib holder. Refill proper amount of the ink using a syringe. Tighten the holder after refilling.



EK-107R / 109R

Open end plug cap. Refill about 2ml. of the ink using a syringe.

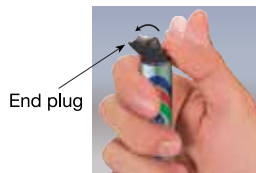

### HOW TO REFILL (ESK-20-30, ESK-20-60)

EK-30 / 50 / 70 / 90 / 100 / 110 / 120 / 130 / 700 / 710



- Twist off the nib holder.
  - Insert the nozzle into marker as pictures.
  - Squeeze bottle gently and inject ink into marker.
- ※If you fill products with too much ink, they might leak.

EK-107R / 109R

Open end plug cap. Refill proper amount of the ink.  
※If you fill products with too much ink, they might leak.



# Artline CLIX

## Just a single click to write!!

CLICK!

and  
GO!**Artline CLIX**

EK-73

PERMANENT

DYE-STUFF INK

XYLENE FREE

REFILLABLE

RoHS

Just a single click to write. Retractable permanent marker with bullet nib. Cartridge refillable. (How to refill ► bottom of this page)

**1.5 mm (Writing width)**

- Instant drying
- Waterproof
- Bullet style



BLACK BLUE RED

- Ink colours : 3 colours
- 12 / 576
- M<sup>3</sup> 0.034848



4974052 845789 BLACK



4974052 845796 BLUE



4974052 845802 RED



AMM-73/93

270 X 165 X 330 mm

**Artline CLIX**

EK-93

PERMANENT

DYE-STUFF INK

XYLENE FREE

REFILLABLE

RoHS

Just a single click to write. Retractable permanent marker with chisel nib. Cartridge refillable. (How to refill ► bottom of this page)

**4.0 mm (Writing width)**

- Instant drying
- Waterproof
- Chisel style



BLACK BLUE RED

- Ink colours : 3 colours
- 12 / 576
- M<sup>3</sup> 0.034848



4974052 845864 BLACK



4974052 845871 BLUE



4974052 845888 RED



AMM-73/93

270 X 165 X 330 mm

**Artline** REFILL CARTRIDGE FOR **Artline CLIX**

EK-73R

PERMANENT

DYE-STUFF INK

XYLENE FREE

RoHS

Refill cartridge for Artline CLIX, EK-73 and EK-93.



EK-73R



BLACK BLUE RED

- Ink colours : 3 colours
- 12 / 576
- M<sup>3</sup> 0.044962

**HOW TO REFILL**

1. Remove the old cartridge.



2. Take a new cartridge out of the package and twist the cover off.

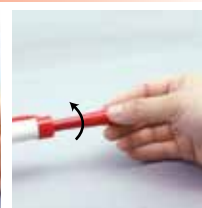

3. Screw the new cartridge securely into the body.

# Artline®

## WHITEBOARD MARKERS

**HIGH PERFORMANCE WITH DENSE BOLD COLOUR  
AND EASILY ERASABLE**

Consistent dense ink flow.  
Easily erasable with either a whiteboard eraser or dry cloth.



**Artline®550A** EK-550A



Dense colour, non-offensive low odour alcohol based ink. (How to refill ► P.27)



**1.2 mm (Writing width)**  
• Bullet style



- Ink colours : 6 colours
- 12 / 576
- M<sup>3</sup> 0.018144

Use only **ESK-50A type** as a refill.  
Use of other inks may make the marker unusable.



4974052 810169 BLACK



4974052 810220 BLUE



4974052 810190 RED



4974052 810251 GREEN



4974052 810282 BROWN



4974052 810312 ORANGE

PERMA

WBM

PAINT

METALL

SPE/IND

OHP

DRAW

CALLIG

MULTI

HL

PEN

Signature

Decorite

POS/BD

WATER C

StiX

SUPREME

PENCIL

OTHER

PADS

XTEN

TAT

X

vX

QuiX

QuiX TAT

CLASSIX TAT

PACK

DP





# Artline®500A

EK-500A

PIGMENT INK

XYLENE FREE

REFILLABLE

ALUMINIUM BARREL

BRITISH STANDARD

RoHS

Dense colour, non-offensive low odour alcohol based ink. (How to refill ► P.27)



2.0 mm (Writing width)

• Bullet style



- Ink colours : 6 colours
- 12 / 576
- M<sup>3</sup> 0.030659

Use only **ESK-50A** type as a refill.  
Use of other inks may make the marker unusable.



4974052 809743 BLACK



4974052 809804 BLUE



4974052 809774 RED



4974052 809835 GREEN



4974052 809866 BROWN



4974052 809897 ORANGE

## Vinyl Wallet



4974052 809941

EK-500A/4W

- 12 / 144
- M<sup>3</sup> 0.047041



4974052 809934

EK-500A/6W

- 12 / 96
- M<sup>3</sup> 0.042406

# Artline®509A

EK-509A

PIGMENT INK

XYLENE FREE

REFILLABLE

ALUMINIUM BARREL

BRITISH STANDARD

RoHS

Dense colour, non-offensive low odour alcohol based ink. (How to refill ► P.27)



2.0-5.0 mm (Writing width)

• Chisel style



- Ink colours : 6 colours
- 12 / 576
- M<sup>3</sup> 0.030659

Use only **ESK-50A** type as a refill.  
Use of other inks may make the marker unusable.



4974052 809958 BLACK



4974052 810015 BLUE



4974052 809989 RED



4974052 810046 GREEN



4974052 810077 BROWN



4974052 810107 ORANGE

## Vinyl Wallet



4974052 810152

EK-509A/4W

- 12 / 144
- M<sup>3</sup> 0.047041



4974052 810145

EK-509A/6W

- 12 / 96
- M<sup>3</sup> 0.042406

PERMA

WBM

PAINT

METALL

SPE/IND

OHP

DRAW

CALLIG

MULTI

HL

PEN

Signature

Decorite

POS/BD

WATER C

Stix

SUPREME

PENCIL

OTHER

PADS

XTEN

TAT

X

vX

Quix

Quix TAT

CLASSIC TAT

PACK

DP



# Artline<sup>®</sup>157

EK-157



Dense colour, non-offensive low odour alcohol based ink.



2.0 mm (Writing width)

• Bullet style



- Ink colours : 4 colours
- 12 / 576
- M<sup>3</sup> 0.035650



4974052 835988 BLACK



4974052 836008 BLUE



4974052 836022 RED



4974052 836046 GREEN

# Artline<sup>®</sup>159

EK-159



Dense colour, non-offensive low odour alcohol based ink.



2.0-5.0 mm (Writing width)

• Chisel style



- Ink colours : 4 colours
- 12 / 576
- M<sup>3</sup> 0.035650



4974052 836138 BLACK



4974052 836152 BLUE



4974052 836176 RED



4974052 836190 GREEN

# Artline<sup>®</sup>157R

EK-157R



Dense colour, non-offensive low odour alcohol based ink. Refillable type. (How to refill ► P.27)



2.0 mm (Writing width)

• Bullet style



- Ink colours : 4 colours
- 12 / 576
- M<sup>3</sup> 0.035955



4974052 841675 BLACK



4974052 841682 BLUE



4974052 841699 RED



4974052 841705 GREEN



Use only **ESK-50A** type as a refill.  
Use of other inks may make the marker unusable.



**Artline®159R**

EK-159R

PIGMENT INK

XYLENE FREE

REFILLABLE

BRITISH STANDARD

RoHS

Dense colour, non-offensive low odour alcohol based ink. Refillable type. (How to refill ► bottom of this page)

**2.0-5.0 mm (Writing width)**

• Chisel style



- Ink colours : 4 colours
- 12 / 576
- M<sup>3</sup> 0.035955



4974052 841750 BLACK



4974052 841767 BLUE



4974052 841774 RED



4974052 841781 GREEN

**REFILLABLE**

Use only **ESK-50A** type as a refill.  
Use of other inks may make the marker unusable.

**Artline® REFILL INK FOR WHITEBOARD MARKERS**

ESK-50A

ESK-50A-30

ESK-50A-60

PIGMENT INK

XYLENE FREE

RoHS

Refill ink for Artline 500A, 509A, 550A, 5100A, 5109A, 157R and 159R.



• Ink colours : 6 colours

ESK-50A

- 12 / 144
- M<sup>3</sup> 0.021031

ESK-50A-30

- 12 / 216
- M<sup>3</sup> 0.039358

ESK-50A-60

- 12 / 96
- M<sup>3</sup> 0.028235



ESK-50A

20ml.



ESK-50A-30

30ml.



ESK-50A-60

60ml.

**HOW TO REFILL (ESK-50A)****EK-500A / 509A / 550A / 5100A / 5109A**

Twist off the nib holder.  
Refill proper amount of the ink using a syringe.  
Tighten the holder after refilling.

**EK-157R / 159R**

Open end plug cap.  
Refill about 2ml.  
of the ink using a syringe.

**HOW TO REFILL (ESK-50A-30, ESK-50A-60)****EK-500A / 509A / 550A / 5100A / 5109A**

- Twist off the nib holder.
  - Insert the nozzle into marker as pictures.
  - Squeeze bottle gently and inject ink into marker.
- ※ If you fill products with too much ink, they might leak.

**EK-157R / 159R**

Open end plug cap.  
Refill proper amount of the ink.  
※ If you fill products with too much ink, they might leak.



PERMA

WBM

PAINT

METALL

SPE/IND

OHP

DRAW

CALLIG

MULTI

HL

PEN

Signature

Decorite

POS/BD

WATER C

Stix

SUPREME

PENCIL

OTHER

PADS

XTEN

TAT

X

vX

Quix

Quix TAT

CLASSIX TAT

PACK

DP

**Artline®500**

EK-500

PIGMENT INK

REFILLABLE

ALUMINIUM BARREL

BRITISH STANDARD

RoHS

Dense colour and easily erasable. (How to refill ► bottom of this page)



2.0 mm (Writing width)  
• Bullet style



- Ink colours : 6 colours
- 12 / 576
- M<sup>3</sup> 0.030659

Use only **ESK-50** as a refill.  
Use of other inks may make the marker unusable.



4974052 821202 BLACK



4974052 821219 BLUE



4974052 821226 RED



4974052 821233 GREEN



4974052 821240 BROWN



4974052 821257 ORANGE

\* Specifications are subject to change without notice.

**Vinyl Wallet**

4974052 821462

EK-500/6W

- 12 / 96
- M<sup>3</sup> 0.042406



AMM-500

134 X 165 X 280 mm

**Artline®509**

EK-509

PIGMENT INK

REFILLABLE

ALUMINIUM BARREL

BRITISH STANDARD

RoHS

Dense colour and easily erasable. (How to refill ► bottom of this page)



2.0-5.0 mm (Writing width)  
• Chisel style



- Ink colours : 6 colours
- 12 / 576
- M<sup>3</sup> 0.030659

Use only **ESK-50** as a refill.  
Use of other inks may make the marker unusable.



4974052 821608 BLACK



4974052 821615 BLUE



4974052 821622 RED



4974052 821639 GREEN



4974052 821646 BROWN



4974052 821653 ORANGE

**Artline® REFILL INK FOR WHITEBOARD MARKERS**

ESK-50

PIGMENT INK

RoHS

Refill ink for Artline 500 and 509.



- Ink colours : 6 colours
- 12 / 144
- M<sup>3</sup> 0.021031



ESK-50

20ml.

**HOW TO REFILL**

Twist off the nib holder.  
Refill proper amount of the ink using a syringe.  
Tighten the holder after refilling.



# Artline®

## WHITEBOARD MARKERS

### SPECIAL SERIES

**Artline®**  
Big Nib  
Whiteboard  
Marker



EK-5100A / 5109A ▶▶▶ P30



**Artline®**  
Whiteboard  
Marker  
DRY SAFE INK

48 hours  
CAP-OFF  
time

EK-517 / 519 ▶▶▶ P31



**Artline CLIX**

Just a  
single click  
to write!!



EK-573A / 593A ▶▶▶ P32



**Artline®**  
Whiteboard  
Marker  
TWIN TYPE

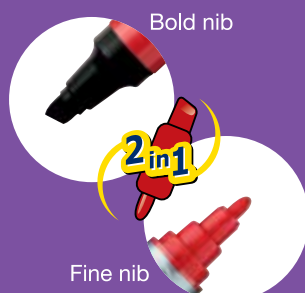

EK-525T / 525TT / 541T ▶▶▶ P33-34



PERMA

WBM

PAINT

METALL

SPE/IND

OHP

DRAW

CALLIG

MULTI

HL

PEN

Signature

Decorite

POS/BD

WATER C

Stix

SUPREME

PENCIL

OTHER

PADS

XTEN

TAT

X

vX

QuiX

QuiX TAT

CLASSIX TAT

PACK

DP



## Artline<sup>®</sup>5100A

EK-5100A

PIGMENT INK

XYLENE FREE

REFILLABLE

BRITISH STANDARD

RoHS

Big nib whiteboard marker, clearly visible from a distance. (How to refill ► P.27)



**5.0 mm (Writing width)**  
• Bullet style



- Ink colours : 4 colours
- 6 / 288
- M<sup>3</sup> 0.039168

Use only **ESK-50A** type as a refill.  
Use of other inks may make the marker unusable.



4974052 839337 BLACK



4974052 839344 BLUE



4974052 839351 RED



4974052 839368 GREEN

### Plastic Box



4974052 840852

EK-5100A/4W

- 6 / 108
- M<sup>3</sup> 0.087409

## Artline<sup>®</sup>5109A

EK-5109A

PIGMENT INK

XYLENE FREE

REFILLABLE

BRITISH STANDARD

RoHS

Big nib whiteboard marker, clearly visible from a distance. (How to refill ► P.27)



**10.0 mm (Writing width)**  
• Chisel style



- Ink colours : 4 colours
- 6 / 288
- M<sup>3</sup> 0.039168

Use only **ESK-50A** type as a refill.  
Use of other inks may make the marker unusable.



4974052 839412 BLACK



4974052 839429 BLUE



4974052 839436 RED



4974052 839443 GREEN

### Plastic Box



4974052 840869

EK-5109A/4W

- 6 / 108
- M<sup>3</sup> 0.087409



# DRY SAFE INK RANGE TO INCREASE PRODUCTIVITY AT YOUR WORK

Cap can be left off for  
**48 hours**  
without  
drying out

※ Under conditions of 20°C, 65% humidity

Soft membrane cap prevents dry up

nib

Soft membrane around the nib acts as a "CAP"

Writing action breaks the membrane

Ink reservoir

## Artline®517

EK-517

PIGMENT INK

XYLENE FREE

DRY SAFE INK

BRITISH STANDARD

RoHS

Convenient to use for a long period of time without replacing the cap. **48 HOURS CAP-OFF TIME.\***  
Also suitable for use on electronic whiteboards.



**3.0 mm (Writing width)**

- Dry safe ink
- Bullet style

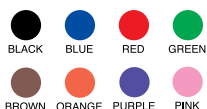

- Ink colours : 8 colours
- 12 / 576
- M<sup>3</sup> 0.036288

\* Under conditions of 20°C, 65% humidity



4974052 817700 BLACK



4974052 817717 BLUE



4974052 817724 RED



4974052 817731 GREEN



4974052 817748 BROWN



4974052 817755 ORANGE



4974052 817779 PURPLE



4974052 817762 PINK



AM-517

166 X 198 X 487 mm

## Artline®519

EK-519

PIGMENT INK

XYLENE FREE

DRY SAFE INK

BRITISH STANDARD

RoHS

Convenient to use for a long period of time without replacing the cap. **48 HOURS CAP-OFF TIME.\***  
Also suitable for use on electronic whiteboards.



**2.0-5.0 mm (Writing width)**

- Dry safe ink
- Chisel style

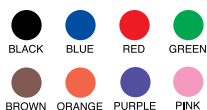

- Ink colours : 8 colours
- 12 / 576
- M<sup>3</sup> 0.036288

\* Under conditions of 20°C, 65% humidity



4974052 817861 BLACK



4974052 817878 BLUE



4974052 817885 RED



4974052 817892 GREEN



4974052 817908 BROWN



4974052 817915 ORANGE



4974052 817939 PURPLE



4974052 817922 PINK



AM-519

166 X 198 X 487 mm

PERMA

WBM

PAINT

METALL

SPE/IND

OHP

DRAW

CALLIG

MULTI

HL

PEN

Signature

Decorite

POS/BD

WATER C

Stix

SUPREME

PENCIL

OTHER

PADS

XTEN

TAT

X

vX

QuiX

QuiX TAT

CLASSIX TAT

PACK

DP



# Artline CLIX

## Just a single click to write!!

CLICK!

and  
GO!

### Artline CLIX EK-573A

PIGMENT INK

XYLENE FREE

REFILLABLE

RoHS

Just a single click to write. Retractable whiteboard marker with bullet nib. Cartridge refillable. (How to refill ► bottom of this page)



2.0 mm (Writing width)

• Bullet style



- Ink colours : 3 colours
- 12 / 576
- M<sup>3</sup> 0.034848



4974052 845949 BLACK



4974052 845956 BLUE



4974052 845963 RED



AMM-573/593A

166 X 198 X 487 mm

### Artline CLIX EK-593A

PIGMENT INK

XYLENE FREE

REFILLABLE

RoHS

Just a single click to write. Retractable whiteboard marker with chisel nib. Cartridge refillable. (How to refill ► bottom of this page)



4.0 mm (Writing width)

• Chisel style



- Ink colours : 3 colours
- 12 / 576
- M<sup>3</sup> 0.034848



4974052 846038 BLACK



4974052 846045 BLUE



4974052 846052 RED



AMM-573/593A

166 X 198 X 487 mm

### Artline REFILL CARTRIDGE FOR Artline CLIX EK-573AR

PIGMENT INK

XYLENE FREE

RoHS

Refill cartridge for Artline CLIX, EK-573A and EK-593A.

#### HOW TO CHANGE A REFILL CARTRIDGE



EK-573AR



- Ink colours : 3 colours
- 12 / 576
- M<sup>3</sup> 0.044962



1.Remove the old cartridge.



2.Take a new cartridge out of the package and twist the cover off.



3.Screw a new cartridge securely into the body.

# Artline®

## Whiteboard Marker

### TWIN TYPE



## Artline®525T WHITEBOARD MARKER

EK-525T

PIGMENT INK

XYLENE FREE



Most versatile whiteboard marker. 1 pen, 2 points and 3 line widths. Suitable for electronic whiteboard.



2.0-5.0 mm (Writing width)

• Twin type

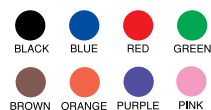

- Ink colours : 8 colours
- 12 / 576
- M<sup>3</sup> 0.049397



4974052 843594 BLACK



4974052 843600 BLUE



4974052 843617 RED



4974052 843624 GREEN



4974052 843631 BROWN



4974052 843648 ORANGE



4974052 843655 PURPLE



4974052 843662 PINK

### Plastic Box



4974052 846694

EK-525T/4W

- 12 / 96
- M<sup>3</sup> 0.042346



4974052 846496

EK-525T/8W

- 6 / 48
- M<sup>3</sup> 0.042346

## Artline®525TT WHITEBOARD MARKER

EK-525TT

PIGMENT INK

XYLENE FREE



Most versatile whiteboard marker. 1 pen, 2 points, 2 colours and 3 line widths. Suitable for electronic whiteboard.



2.0-5.0 mm (Writing width)

• Twin type

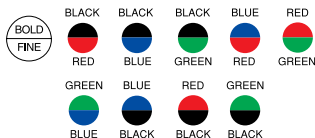

- Ink colours : 9 combinations
- 12 / 576
- M<sup>3</sup> 0.049397



4974052 846502 BLACK / RED



4974052 846519 BLACK / BLUE



4974052 846526 BLACK / GREEN



4974052 846533 BLUE / RED



4974052 846540 RED / GREEN



4974052 846557 GREEN / BLUE



4974052 847813 BLUE / BLACK



4974052 847820 RED / BLACK



4974052 847837 GREEN / BLACK

### Plastic Box



4974052 846700

EK-525TT/3W1

- 24 / 144
- M<sup>3</sup> 0.045453



4974052 846717

EK-525TT/3W2

- 24 / 144
- M<sup>3</sup> 0.045453



4974052 847875

EK-525TT/3W3

- 24 / 144
- M<sup>3</sup> 0.045453

PERMA

WBM

PAINT

METALL

SPE/IND

OHP

DRAW

CALLIG

MULTI

HL

PEN

Signature

Decorite

POS/BD

WATER C

Stix

SUPREME

PENCIL

OTHER

PADS

XTEN

TAT

X

vX

Quix

Quix TAT

CLASSIC TAT

PACK

DP

# Artline®541T WHITEBOARD PEN

EK-541T

PIGMENT INK

XYLENE FREE

BRITISH STANDARD

RoHS

Ideal for use on laptop whiteboards.

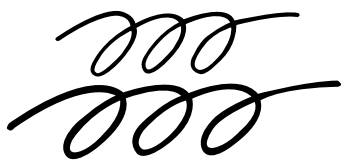

**0.4-1.0 mm (Writing width)**  
• Twin type

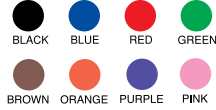

- Ink colours : 8 colours
- 12 / 576
- M³ 0.020250



4974052 843754 BLACK



4974052 843761 BLUE



4974052 843778 RED



4974052 843785 GREEN



4974052 843792 BROWN



4974052 843808 ORANGE



4974052 843815 PURPLE



4974052 843822 PINK

## Plastic Box



4974052 846731

**EK-541T/4W**

- 24 / 144
- M³ 0.031288



4974052 846724

**EK-541T/8W**

- 12 / 72
- M³ 0.031288

# Artline® Whiteboard Marker Caddy

ET-5

Puts in order all the basic whiteboard tools you need to work professionally. \* Markers and an eraser are not supplied.

<HOW TO USE> Artline caddy mounts on a whiteboard in two easy ways.



**ET-5**

4974052 852770

- 1 / 16
- M³ 0.070384



With four strips of magnetic tape.



On a whiteboard



With four strips of adhesive tape.



On a wall

**Stores most Artline markers and Artline whiteboard erasers.**

|        |  |
|--------|--|
| Marker | EK-550A, EK-500A, EK-509A, EK-500, EK-509, EK-517, EK-519, EK-573A, EK-593A, EK-157, EK-159, EK-157R, EK-159R, EK-541T, EK-525T, EK-525TT, ETX-517, ETX-519, EPF-507 |
| Eraser | ERT-MM, ERT-MH, ERT-MMC  |

# Artline® Whiteboard Eraser

ERT-MH

Double-sided soft pad for excellent wipe-off effect on whiteboards.



4974052 804779

**ERT-MH**

- Medium size
- 10 / 100
- M³ 0.034178



4974052 828751

**EK-517KIT/BS**

- Artline 517
- Artline Whiteboard Eraser
- 6 / 72
- M³ 0.085576



4974052 828775

**EK-519KIT/BS**

- Artline 519
- Artline Whiteboard Eraser
- 6 / 72
- M³ 0.085576



\* Specifications are subject to change without notice.



## Artline® Magnetic Eraser ERT-MM

Special magnetic eraser allows it to adhere to magnetic whiteboards.

- 24 / 144
- M³ 0.028934



## Artline® Magnetic Eraser Caddy type ERT-MMC

Caddy type whiteboard eraser holds firmly most Artline markers.

- 16 / 96
- M³ 0.027290



**Holds most Artline markers.**

EK-500A, EK-509A, EK-500, EK-509, EK-517, EK-519, EK-573A, EK-593A, EK-157, EK-159, EK-157R, EK-159R, EK-525T, EK-525TT, ETX-517, ETX-519

## Artline® Magnetic Eraser Smiley face type ERT-MMR

Special magnetic eraser with smiley face design allows it to adhere to magnetic whiteboards.

- 48 / 288
- M³ 0.028152



# Artline®

## PAINT MARKERS

**SUITABLE FOR MARKING MOST SURFACES  
IDEAL FOR USE IN CONSTRUCTION INDUSTRY,  
FACTORIES, SCHOOLS AND FOR ART-CRAFT WORKERS**

Ideal for both indoor and outdoor use where permanent, indelible marking is required. Quick dry, highly water and fade resistant ink. Completely opaque, even on dark or transparent surfaces. The colour will remain crisp over a long period of time.



Glass/Porcelain



Metal



Wood/Crates



Rubber



Plastic



Garden

### Features

1

Ensures clear writing on various materials



Glass



PVC

Soft Polyvinyl  
Chloride

Rubber



ABS



Wood



Aluminium



Tile



Styrene Foam

#### Artline

Artline PAINT MARKER does not damage Styrene Foam.

#### Competitors

Most of competitors' products dissolve Styrene Foam in the ink.

### Features

2

Used extensively in many fields such as automobile and electronics manufacturers



Rubber



Plastic



Glass



Stone



Wood



Metal

### Features

3

Long life products that meet current regulations



Conforms to REACH, RoHS and VOC regulations



Ensures international product quality and safety



Spare nibs are available for Artline 400XF, 409XF and 440XF.

# Artline®400XF PAINT MARKER

EK-400XF



SPARE NIB



PERMANENT



PIGMENT INK



LIQUID INK



XYLENE FREE



Ideal for indoor and outdoor work where permanent indelible marking is required.



## 2.3 mm (Writing width)

- Highly water and fade resistant
- Fast drying
- Bullet style

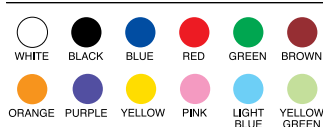

- Ink colours : 12 colours
- 12 / 576
- M³ 0.030659

\* Spare nibs are available with a lead time and minimum order quantity. Please contact us for details.



4974052 820052 WHITE



4974052 820007 BLACK



4974052 815560 PINK



4974052 820014 BLUE



4974052 827839 LIGHT BLUE



4974052 820021 RED



4974052 827846 YELLOW GREEN



4974052 820038 GREEN



4974052 827815 BROWN



4974052 827822 ORANGE



4974052 815584 PURPLE



4974052 820045 YELLOW



AMM-PAINT

134 X 165 X 280 mm

# Artline®409XF PAINT MARKER

EK-409XF



SPARE NIB



PERMANENT



PIGMENT INK



LIQUID INK



XYLENE FREE



Ideal for indoor and outdoor work where permanent indelible marking is required.



## 2.0-4.0 mm (Writing width)

- Highly water and fade resistant
- Fast drying
- Flat style



- Ink colours : 6 colours
- 12 / 576
- M³ 0.030659

\* Spare nibs are available with a lead time and minimum order quantity. Please contact us for details.



4974052 808654 WHITE



4974052 808661 BLACK



4974052 808692 GREEN



4974052 808685 BLUE



4974052 808708 YELLOW



4974052 808678 RED

## INSTRUCTION FOR PAINT MARKER

- Before first use, remove cap and hold marker with the nib side facing up. Press down nib with your thumb once to release air.
- Replace cap and shake well.
- Depress the nib lightly a few times for sufficient ink flow.
- Do not press the nib too hard as excessive pressure can result in blotting.
- If the ink colour fades, wipe the nib with a piece of tissue paper or cloth.

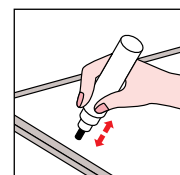

PERMA

WBM

PAINT

METALL

SPE/IND

OHP

DRAW

CALLIG

MULTI

HL

PEN

Signature

Decorite

POS/BD

WATER C

Stix

SUPREME

PENCIL

OTHER

PADS

XTEN

TAT

X

vX

Quix

Quix TAT

CLASSIX TAT

PACK

DP



# Artline®440XF **PAINT MARKER** EK-440XF



Ideal for indoor and outdoor work where permanent indelible marking is required.



**1.2 mm (Writing width)**

- Highly water and fade resistant
- Fast drying
- Bullet style



- Ink colours : 6 colours
- 12 / 576
- M<sup>3</sup> 0.022440

\* Spare nibs are available with a lead time and minimum order quantity. Please contact us for details.



4974052 820458 WHITE



4974052 820403 BLACK



4974052 820434 GREEN



4974052 820410 BLUE



4974052 820441 YELLOW



4974052 820427 RED

# Artline®444XF **PAINT MARKER** EK-444XF



Ideal for indoor and outdoor work where permanent indelible marking is required.



**0.8 mm (Writing width)**

- Highly water and fade resistant
- Fast drying



- Ink colours : 6 colours
- 12 / 576
- M<sup>3</sup> 0.022440



4974052 820816 WHITE



4974052 820809 BLACK



4974052 807800 GREEN



4974052 807787 BLUE



4974052 807817 YELLOW



4974052 807794 RED



## INSTRUCTION FOR PAINT MARKER

- Before first use, remove cap and hold marker with the nib side facing up. Press down nib with your thumb once to release air.
- Replace cap and shake well.
- Depress the nib lightly a few times for sufficient ink flow.
- Do not press the nib too hard as excessive pressure can result in blotting.
- If the ink colour fades, wipe the nib with a piece of tissue paper or cloth.

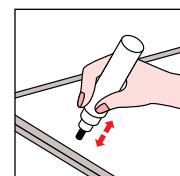

Total Halogens less than 200ppm

# Low Halogens Low Chloride

Suitable For  
Marking on  
Most Surfaces

Conform to  
Reach, RoHS  
and VOC  
regulations

**New ink formula meet our strict standard:**

| Total Halogens  | Total metal and sulfur   |
|---|--|
| <b>Total Halogens</b><br>< F (Fluorine) + Cl (Chlorine) + Br (Bromine) + I (Iodine) ><br>compound is less than 200ppm | <b>Total metal and sulfur</b><br>< Fe (Iron) + Cu (Copper) + Pb (Lead) + Zn (Zinc) + Hg (Mercury) + S (Sulfur) ><br>compound is less than 300ppm |

**Corrosion Testing** \* Tested by Shachihata

Artline

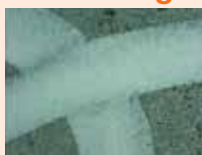

Other Competitor  
(Paint marker)



Other Competitor  
(Waterbased marker)



\* Under conditions of 40°C, 90% humidity (for one month)

**Artline® Low Corrosion Paint Marker** EK-420



Low levels of chlorides, halogens, sulfur and metal. Ideal for both indoor and outdoor use where permanent indelible marking is required such as automobile and electronics manufacturers.



**2.3 mm (Writing width)**

- Fast drying
- Bullet style
- Highly water and fade resistant

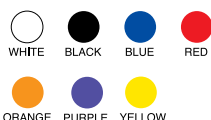

- Ink colours : 7 colours
- 12 / 576
- M<sup>3</sup> 0.030659



4974052 864896 WHITE



4974052 864841 BLACK



4974052 864858 BLUE



4974052 864865 RED



4974052 864902 ORANGE



4974052 864872 PURPLE



4974052 864889 YELLOW

## INSTRUCTION FOR LOW CORROSION PAINT MARKER

- Before first use, remove cap and hold marker with the nib side facing up. Press down nib with your thumb once to release air.
- Replace cap and shake well.
- Depress the nib lightly a few times for sufficient ink flow.
- Do not press the nib too hard as excessive pressure can result in blotting.
- If the ink colour fades, wipe the nib with a piece of tissue paper or cloth.

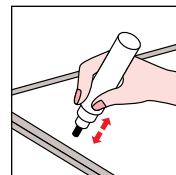

AMM-420

134 X 165 X 330 mm

PERMA

WBM

PAINT

METALL

SPE/IND

OHP

DRAW

CALLIG

MULTI

HL

PEN

Signature

Decorite

POS/BD

WATER C

Stix

SUPREME

PENCIL

OTHER

PADS

XTEN

TAT

X

vX

Quix

Quix TAT

CLASSIX TAT

PACK

DP



# Artline®

## METALLIC INK MARKERS



### SPECIAL MARKERS FOR ART & CRAFT, WORKS-DECORATING AND WRITING ON GLASS, PORCELAIN, PLASTIC, METAL, RUBBER, WOOD AND CARD

Rich in gold and silver pigments; creates an excellent metallic effect. Quick drying, highly water and fade resistant ink. Completely opaque, even on dark or transparent surfaces. The colour will remain crisp over a long period of time. Acid free.

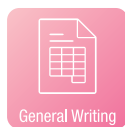

#### INSTRUCTION FOR METALLIC INK MARKER

- Before first use, remove cap and hold marker with the nib side facing up. Press down nib with your thumb once to release air.
- Replace cap and shake well.
- Depress the nib lightly a few times for sufficient ink flow.
- Do not press the nib too hard as excessive pressure can result in blotting.
- If the ink colour fades, wipe the nib with a piece of tissue paper or cloth.

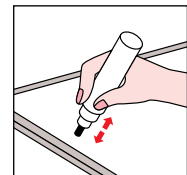

### Artline®900XF GOLD & SILVER EK-900XF

PERMANENT

PIGMENT INK

LIQUID INK

XYLENE FREE

VALVE ACTION

ALUMINIUM BARREL

BRITISH STANDARD

RoHS

Ideal for decorating and writing on card, plastic, glass, metal and pottery.



**2.3 mm (Writing width)**

- Highly water and fade resistant
- Fast drying
- Bullet style



- Ink colours : 2 colours
- 12 / 576
- M³ 0.030659



AMM-METALLIC  
134 X 165 X 280 mm



## Artline®990 XF GOLD & SILVER EK-990XF



Ideal for decorating and writing on card, plastic, glass, metal and pottery.



**1.2 mm (Writing width)**

- Highly water and fade resistant
- Fast drying
- Bullet style



- Ink colours : 2 colours
- 12 / 576
- M<sup>3</sup> 0.022440



4974052 823008 GOLD



4974052 823015 SILVER

## Artline®999 XF GOLD & SILVER EK-999XF



Ideal for decorating and writing on card, plastic, glass, metal and pottery.



**0.8 mm (Writing width)**

- Highly water and fade resistant
- Fast drying



- Ink colours : 2 colours
- 12 / 576
- M<sup>3</sup> 0.022440



4974052 823305 GOLD



4974052 823312 SILVER



AMM-METALLIC  
134 X 165 X 280 mm

## Artline® Calligraphy Pen GOLD & SILVER

EK-993XF



Ideal for decorating and writing on card, plastic, glass, metal and pottery.



**2.5 mm (Writing width)**

- Highly water and fade resistant
- Fast drying



- Ink colours : 2 colours
- 12 / 576
- M<sup>3</sup> 0.022440

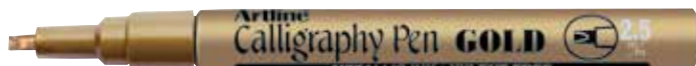

4974052 823022 GOLD



4974052 823039 SILVER



PERMA

WBM

PAINT

METALLIC

SPE/IND

OHP

DRAW

CALLIG

MULTI

HL

PEN

Signature

Decorite

POS/BD

WATER C

Stix

SUPREME

PENCIL

OTHER

PADS

XTEN

TAT

X

vX

Quix

Quix TAT

CLASSIX TAT

PACK

DP

# Artline®

## SPECIAL PURPOSE MARKERS

### Artline LONG NIB MARKER



Ideal for marking deep hole and inspections on hard-to-reach places

**P43 ►►►**

### Artline FLIPCHART MARKER



Suitable for writing on flipchart paper

**P43 ►►►**

### Artline WETRITE



Ideal for marking on non-porous wet surfaces-metal, plastic, styrene foam, etc.

**P44 ►►►**

### Artline FURNITURE Marker



Hides scratches on wooden furniture

**P44 ►►►**

### Artline GROUT PEN



Ideal for restoring old and discoloured grout

**P45 ►►►**

### Artline Golf Master Marker



Ideal for marking on golf ball

**P45 ►►►**

### Artline FREEZER BAG MARKER



Ideal for marking on frozen food packages

**P46 ►►►**

### Artline GARDEN MARKER



Perfect for gardening and carpentry

**P46 ►►►**

### Artline CD-R marker



Professional marker for writing on your CD-Rs

**P47 ►►►**

### Artline SHIRT MARKER



Design your own original T-shirts

**P48 ►►►**

### Artline LAUNDRY MARKER



Best for marking on variety of fabrics

**P50 ►►►**

### Artline MARKER FOR FABRIC



Personalize your coloured fabrics

**P50 ►►►**

PERMA

WBM

PAINT

METALL

SPECIAL

OHP

DRAW

CALLIG

MULTI

HL

PEN

Signature

Decorite

POS/BD

WATER C

Stix

SUPREME

PENCIL

OTHER

PADS

XTEN

TAT

X

vX

QuiX

QuiX TAT

CLASSIX TAT

PACK

DP



## IDEAL FOR MARKING DEEP HOLE AND INSPECTIONS ON HARD-TO-REACH PLACES



Carton



Glass/Porcelain



Metal



Plastic



Rubber



Wood/Crates

### Artline®710 LONG NIB MARKER

EK-710

PERMANENT

DYE-STUFF INK

XYLENE FREE

REFILLABLE

SPARE NIB

ALUMINIUM BARREL

BRITISH STANDARD

RoHS

Ideal for marking deep hole and inspections on hard-to-reach places such as a wall behind attachments to be installed. Spare nib is available. (How to refill ► P.22)



1.0 mm (Writing width)

- Instant drying
- Waterproof



BLACK



BLUE



RED

- Ink colours : 3 colours
- 12 / 576
- M<sup>3</sup> 0.028188

\* Spare nibs are available with a lead time and minimum order quantity. Please contact us for details.



Conforms to  
ASTM D 4236  
for USA only



4974052 843112 BLACK



4974052 843129 BLUE



4974052 846373 RED



30mm long nib.



Neck strap can be tied to the cap.



Scale on the barrel is convenient for quick measuring.

## IDEAL FOR WRITING ON FLIPCHART PAPER

Crisp and clear drawing lines using ink that will not bleed through flipchart paper.



Flipchart



### Artline®370 FLIPCHART MARKER

EK-370

WATER BASED INK

DYE-STUFF INK

XYLENE FREE

DRY SAFE INK

BRITISH STANDARD

RoHS

2 WEEKS CAP-OFF TIME. \*No need to bother with the repetitive cap-on and off action.



2.0 mm (Writing width)

- Dry safe ink
- Bullet style



BLACK



BLUE



RED



GREEN

- Ink colours : 4 colours
- 12 / 576
- M<sup>3</sup> 0.036288



4974052 819223 BLACK



4974052 819247 BLUE



4974052 819230 RED



4974052 819254 GREEN

#### Vinyl Wallet



4974052 819353

EK-370/4W

- 12 / 96
- M<sup>3</sup> 0.031806

\* Under conditions of 20°C, 65% humidity

PERMA

WBM

PAINT

METALL

SPECIAL

OHP

DRAW

CALLIG

MULTI

HL

PEN

Signature

Decorite

POS/BD

WATER C

Stix

SUPREME

PENCIL

OTHER

PADS

XTEN

TAT

X

vX

QuiX

QuiX TAT

CLASSIX TAT

PACK

DP



PERMANENT MARKER FOR MARKING ON WET SURFACES

Instant drying permanent marker, for use on most wet surfaces.



Wet Metal



Wet Plastic



Garden



Carton



\* Not for use on wet glass and wet tiles.

Artline®47 WETRITE

EK-47

PERMANENT

DYE-STUFF INK

XYLENE FREE

ALUMINIUM BARREL

BRITISH STANDARD

RoHS

Ideal for marking on non-porous wet surfaces-metal, plastic, styrene foam, etc.



1.5 mm (Writing width)

- Instant drying
- Waterproof
- Bullet style



BLACK BLUE RED

- Ink colours : 3 colours
- 12 / 576
- M³ 0.030659



Conforms to ASTM D 4236 for USA only



4974052 833236 BLACK



4974052 833250 BLUE



4974052 838927 RED



AM-47

166 X 198 X 487 mm

IDEAL CHOICE FOR RE-COLOURING SCRATCHED WOODEN FURNITURE

For use on scratches - furniture, chairs, stairs, flooring, etc.  
Long lasting is assured with the fast dry and water-resistant ink.  
Safe alcohol-based solvent ink, Xylene Free.



Wood/Crates



Artline®95 FURNITURE Marker

EK-95

PERMANENT

DYE-STUFF INK

XYLENE FREE

BRITISH STANDARD

RoHS

Hides scratches on wooden furniture.



2.0-5.0 mm (Writing width)

- Instant drying
- Waterproof
- Chisel style



WALNUT MAPLE MAHOGANY OAK ASH



BEECH BIRCH BROWN BLACK ANTHRACITE

- Ink colours : 9 colours
- 12 / 576
- M³ 0.036288



4974052 827686 WALNUT



4974052 827679 MAPLE



4974052 849473 BEECH



4974052 827709 MAHOGANY



4974052 849480 BIRCH BROWN



4974052 827693 OAK



4974052 849503 BLACK



4974052 849497 ASH



4549441 011238 ANTHRACITE

## PERFECT FOR RESTORING OLD AND DISCOLOURED GROUT

Quick drying, highly water and fade resistant. The opaque colour will revitalize painted & discoloured grout lines for a long period of time.



### Artline® 419 GROUT PEN

EK-419

PERMANENT

PIGMENT INK

LIQUID INK

XYLENE FREE

SPARE NIB

VALVE ACTION

ALUMINIUM BARREL

BRITISH STANDARD

RoHS

Ideal for restoring old and discoloured grout.



2.0-4.0 mm (Writing width)

- Instant drying
- Waterproof
- Chisel style



- Ink colours: 3 colours
- 12 / 576
- M<sup>3</sup> 0.030659



4974052 827396 WHITE



4974052 855436 GREY



4974052 855443 CREAM

\* Spare nibs are available with a lead time and minimum order quantity. Please contact us to place an order.

## CLEAR MARKING ON GOLF BALL

Twin marker perfect for marking golf balls. Comes with a template.

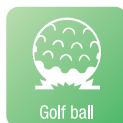

### Artline® Golf Master Marker

EK-841TG

PERMANENT

DYE-STUFF INK

XYLENE FREE

BRITISH STANDARD

RoHS

Ideal for marking on golf ball.

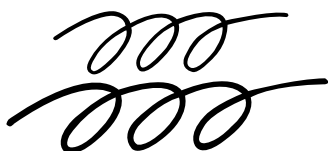

0.4-1.0 mm (Writing width)

- Instant drying
- Waterproof
- Twin type



- Ink colours : 3 colours



BLACK

### Clamshell pack with template



BLACK  
4974052 857386



BLUE  
4974052 857393



RED  
4974052 857409

EK-841TG/1CP

- 12 / 144
- M<sup>3</sup> 0.074142

### Permanent marker helps improve your score

- Special quick drying permanent ink
- Does not rub off or fade easily
- Distinctive colours

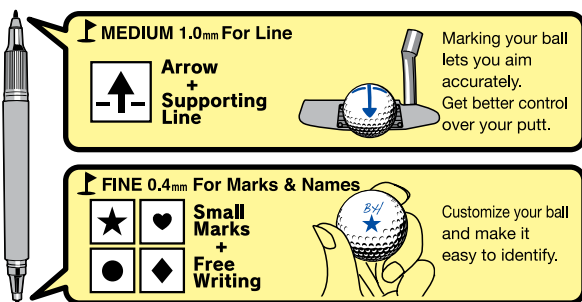

### Use the two nibs and template to get the results you want

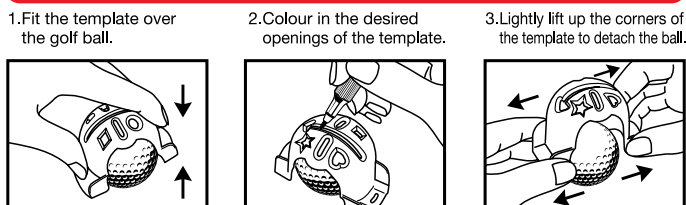

- Quick fitting template

PERMA

WBM

PAINT

METALL

SPECIAL

OHIP

DRAW

CALLIG

MULTI

HL

PEN

Signature

Decorite

POS/BD

WATER C

Stix

SUPREME

PENCIL

OTHER

PADS

XTEN

TAT

X

vX

QuiX

QuiX TAT

CLASSIX TAT

PACK

DP

## CLEAR MARKING ON FROZEN FOOD PACKAGES

Ideal for marking on frozen food packages.  
Soft nib makes marking on vinyl and nylon smooth and easy.  
The ink is frost resistant to -25°C after use at room temperature.



### Artline® FREEZER BAG MARKER

EK-770

PERMANENT

DYE-STUFF INK

XYLENE FREE

ALUMINIUM BARREL

BRITISH STANDARD

RoHS



1.0 mm (Writing width)

- Instant drying
- Waterproof
- Bullet style



BLACK BLUE RED

- Ink colours : 3 colours
- 12 / 576
- M<sup>3</sup> 0.018144



4974052 804601 BLACK



4974052 804618 BLUE



4974052 804625 RED

## PERFECT FOR GARDENING AND CARPENTRY

Useful on all kinds of gardening goods - garden labels, flower pots, etc.



### Artline® GARDEN MARKER

EK-780

PERMANENT

DYE-STUFF INK

XYLENE FREE

ALUMINIUM BARREL

BRITISH STANDARD

RoHS

Ideal for marking on plant labels. The light resistant, water resistant and quick drying ink is suitable for both indoor and outdoor use.



0.8 mm (Writing width)

- Instant drying
- Fade resistant ink
- Waterproof
- Bullet style
- UV resistant



BLACK

- Ink colour : 1 colour
- 12 / 576
- M<sup>3</sup> 0.018144



Conforms to  
ASTM D 4236  
for USA only



4974052 807657 BLACK



## PROFESSIONAL MARKER FOR WRITING ON YOUR CD-Rs

Won't damage data stored on CD-R/DVD. Permanent marking ink - water resistant and fadeproof. Dense colours.



CD-R



Film



Glass/Porcelain



Plastic



### Artline® CD-R marker

EK-883N

PERMANENT

DYE-STUFF INK

XYLENE FREE

BRITISH STANDARD

RoHS



0.5 mm (Writing width)

• Fine line



BLACK BLUE

- Ink colours : 2 colours
- 12 / 576
- M<sup>3</sup> 0.015428



4974052 816413 BLACK



4974052 816437 BLUE

### Artline® CD-R marker

EK-884N

PERMANENT

DYE-STUFF INK

XYLENE FREE

BRITISH STANDARD

RoHS



1.0 mm (Writing width)

• Medium point



BLACK BLUE

- Ink colours : 2 colours
- 12 / 576
- M<sup>3</sup> 0.015428



4974052 816574 BLACK



4974052 816598 BLUE

### Artline® CD-R/DVD marker

EK-841T

PERMANENT

DYE-STUFF INK

XYLENE FREE

BRITISH STANDARD

RoHS

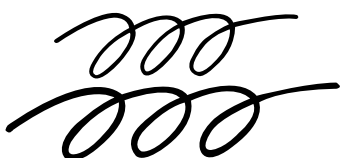

0.4-1.0 mm (Writing width)

- Instant drying
- Waterproof
- Twin type



BLACK BLUE RED GREEN

- Ink colours : 4 colours
- 12 / 576
- M<sup>3</sup> 0.020250



4974052 845703 BLACK



4974052 848506 BLUE



4974052 848513 RED



4974052 848520 GREEN

PERMA

WBM

PAINT

METALL

SPECIAL

OHP

DRAW

CALLIG

MULTI

HL

PEN

Signature

Decorite

POS/BD

WATER C

Stix

SUPREME

PENCIL

OTHER

PADS

XTEN

TAT

X

vX

Quix

Quix TAT

CLASSIX TAT

PACK

DP

# MARKER FOR T-SHIRT

## DESIGN YOUR OWN ORIGINAL T-SHIRT

For use on T-SHIRTS, SWEAT-SHIRTS, JEANS and other cotton fabrics.



## HOW TO MAKE YOUR OWN ORIGINAL T-SHIRT



### HOW TO GET GOOD RESULTS

What you'll need

- Artline **T-SHIRT MARKER**
- Artline LAUNDRY MARKER (EK-750 black)
- Design
- Cardboard
- T-shirt (100% cotton)
- Iron

1



Attach a design to a piece of card with clear or paper tape.

2



Insert the card & design inside the T-shirt and position required.

3

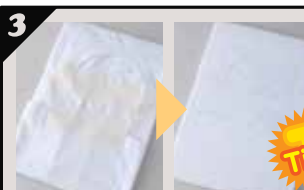

Fold the sides of the T-shirt behind the card and secure them with clear or paper tape.

**Tips**

Keep the front side of the T-shirt from wrinkling. It makes line work easier.

4



Use a fine nib black or dark coloured **T-SHIRT MARKER** or the EK-750 to trace the outline of the design.

**Tips**

At this stage a rough outline is OK because you'll re-trace later.

5



Fill in the design with **T-SHIRT MARKER**.

**Tips**

Keep applying colour until there is no white visible in the coloured areas. Gently stretch the material to check uncoloured area is not left.

**Tips**

Lastly, colour small and detailed areas.



6



A thick emphasis to outlines using a black or dark coloured **T-SHIRT MARKER** or the EK-750 will add depth and contrast to your design. Modify any unsatisfactory areas.

7



Remove the card from the T-shirt. After the ink has dried, gently iron over the design at a medium heat to fix the colours.

**Point**

- Painting over other colours before ink dries will add a gradational effect. Note: A pen nib will get dirty.
- After ink dries, you may overglaze.
- You can also use colour photos or magazine cutouts as T-shirt designs.



# Artline®

## SHIRT MARKER

EKT-2

WATER BASED INK

PIGMENT INK

XYLENE FREE

BRITISH STANDARD

RoHS



2.0 mm (Writing width)

- Waterproof
- Fadeproof



- Ink colours : 19 colours
- 4 / 576
- M<sup>3</sup> 0.034944



Conforms to  
ASTM D 4236  
for USA only

### Plastic Box



4549441 008474

EKT-2/6W1

- 12 / 96
- M<sup>3</sup> 0.048000



4549441 008481

EKT-2/6W2

- 12 / 96
- M<sup>3</sup> 0.048000



4974052 810596 BLACK



4974052 810558 BLUE



4974052 810473 RED



4974052 810435 GREEN



4974052 810459 YELLOW GREEN



4974052 810497 BROWN



4974052 810398 ORANGE



4974052 810572 PURPLE



4974052 810350 YELLOW



4974052 810374 ROSE



4974052 810510 GREY



4974052 810619 FLUORO. YELLOW



4974052 810671 FLUORO. ORANGE



4974052 810633 FLUORO. PINK



4974052 810534 LIGHT PURPLE



4974052 810695 FLUORO. GREEN



4974052 849398 BEIGE



4974052 849381 LIGHT BLUE



4974052 849404 PALE ORANGE



AMT-2

212 X 124 X 325 mm

SPECIAL PURPOSE MARKERS

PERMA

WBM

PAINT

METALL

SPECIAL

OHP

DRAW

CALLIG

MULTI

HL

PEN

Signature

Decorite

POS/BD

WATER C

Stix

SUPREME

PENCIL

OTHER

PADS

XTEN

TAT

X

vX

QuiX

QuiX TAT

CLASSIX TAT

PACK

DP



## BEST FOR MARKING ON A VARIETY OF FABRICS

The ink does not run on clothes nor fade with repeated washing.



For white or light coloured fabrics

### Artline® LAUNDRY MARKER

EK-750

PERMANENT

DYE-STUFF INK

XYLENE FREE

ALUMINIUM BARREL

BRITISH STANDARD

RoHS

Ideal for marking on fabrics. The ink does not run on clothes nor fade with repeated washing. Suitable for temperatures up to 95°C.



0.7 mm (Writing width)

- Instant drying
- Waterproof
- Bullet style



- Ink colours : 3 colours
- 12 / 576
- M<sup>3</sup> 0.018144



4974052 804403 BLACK



4974052 826979 BLUE



4974052 804410 RED



\* According to our test results



EK-750/2D

70 X 70 X 200 mm



For deep coloured fabrics

### Artline® MARKER FOR FABRIC

EKC-1

WATER BASED INK

PIGMENT INK

LIQUID INK

XYLENE FREE

VALVE ACTION

ALUMINIUM BARREL

BRITISH STANDARD

RoHS

Ideal for marking on fabrics.



1.2 mm (Writing width)

- Highly water and fade resistant
- Fast drying
- Bullet style



- Ink colours : 5 colours
- 12 / 576
- M<sup>3</sup> 0.022440



4974052 861567 WHITE



4974052 865312 PASTEL PINK



4974052 865329 PASTEL BLUE



4974052 865336 PASTEL GREEN



4974052 865343 PASTEL ORANGE



AMM-EKC1

134 X 165 X 330 mm



\* According to our test results



#### INSTRUCTION FOR MARKER FOR FABRIC

- Before first use, remove cap and hold marker with the nib side facing up. Press down nib with your thumb once to release air.
- Replace cap and shake well.
- Depress the nib lightly a few times for sufficient ink flow.
- Do not press the nib too hard as excessive pressure can result in blotting.
- If the ink colour fades, wipe the nib with a piece of tissue paper or cloth.

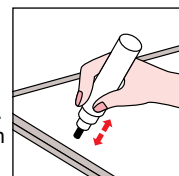

## SPECIAL PURPOSE MARKERS

DESIGNED TO OFFER THE PERFECT MARKER FOR ANY JOB. SUPERIOR INK COUPLED WITH LONG LASTING BARRELS AND NIBS ENSURE THE PROFESSIONAL SERIES WILL STAND THE TEST OF TIME NO MATTER WHAT THE SITUATION.



### Artline® GENERAL PURPOSE MARKER

EKPR-GPM



Instant drying permanent marker for use on a wide variety of surfaces, including steel, glass, tile and plastic.

**NEW**



1.5 mm (Writing width)

- Instant drying
- Bullet style



- Ink colours : 2 colours
- 12 / 576
- M<sup>3</sup> 0.031238



4549441 006067 BLACK



4549441 006074 RED



Metal



Glass/Porcelain



Plastic

WRITES ON STEEL, GLASS, TILES & PLASTIC



Conforms to  
ASTM D 4236  
for USA only

**Artline® EXTERIOR MARKER**

EKPR-EXM

PERMANENT

DYE-STUFF INK

XYLENE FREE

ALUMINIUM BARREL

BRITISH STANDARD

RoHS

Ideal for use on multiple exterior surfaces such as wood, plastic, metal and stone.  
Incorporates light resistant ink that lasts longer.

**NEW****1.5 mm (Writing width)**

- UV resistant
- Instant drying
- Bullet style



BLACK

- Ink colour : 1 colour
- 12 / 576
- M<sup>3</sup> 0.031238



4549441 006333 BLACK



Wood/Crates



Plastic



Metal

WRITES ON WOOD, PLASTIC, METAL &amp; STONE



Conforms to  
ASTM D 4236  
for USA only

**Artline® PLUMBERS MARKER**

EKPR-PLM

PERMANENT

DYE-STUFF INK

XYLENE FREE

ALUMINIUM BARREL

BRITISH STANDARD

RoHS

Ideal for use on most wet surfaces including pipes, plastic, metal and copper.

**NEW****1.5 mm (Writing width)**

- Waterproof
- Bullet style



BLACK



RED

- Ink colours : 2 colours
- 12 / 576
- M<sup>3</sup> 0.031238



4549441 006272 BLACK



4549441 006289 RED



Pipes



Plastic



Metal

WRITES ON PIPES, PLASTIC, METAL &amp; COPPER



Conforms to  
ASTM D 4236  
for USA only

**Artline® GARDENERS MARKER**

EKPR-GDM

PERMANENT

PIGMENT INK

LIQUID INK

XYLENE FREE

VALVE ACTION

ALUMINIUM BARREL

BRITISH STANDARD

RoHS

Ideal for use on pots, plastic plant labels and leaves themselves.

**NEW****2.3 mm (Writing width)**

- Waterproof
- UV resistant
- Bullet style



BLACK



WHITE



SILVER

- Ink colours : 3 colours
- 12 / 576
- M<sup>3</sup> 0.031238



4549441 006395 BLACK



4549441 006401 WHITE



4549441 006418 SILVER



Conforms to  
ASTM D 4236  
for USA only

**INSTRUCTION FOR GARDENERS MARKER**

- Before first use, remove cap and hold marker with the nib side facing up. Press down nib with your thumb once to release air.
- Replace cap and shake well.
- Depress the nib lightly a few times for sufficient ink flow.
- Do not press the nib too hard as excessive pressure can result in blotting.
- If the ink colour fades, wipe the nib with a piece of tissue paper or cloth.

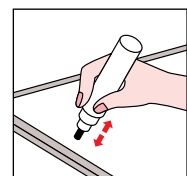

Garden



Plastic



Wood/Crates

WRITES ON PLASTIC, CARD,  
LEAVES & PLANT MATERIAL



## Artline® CONCRETE MARKER EKPR-CRM



Ideal for use on rough surfaces, including concrete, brick and grout.  
The durable nib ensures all markings and measurements will be done with a precision line.

**NEW**



**1.5 mm (Writing width)**

- Long lasting nib
- Instant drying
- Bullet style



- Ink colours : 1 colour
- 12 / 576
- M<sup>3</sup> 0.031238



4549441 006241 BLACK



Concrete



Bricks



Rough surfaces

WRITES ON CONCRETE, BRICKS, GROUT & ROUGH SURFACES



## Artline® BUILDERS MARKER EKPR-BDM



Ideal for use on wood, sandstone, styrene foam and other rough surfaces.  
A thick opaque paint ink ensures markings can be seen from a distance and won't fade over time.

**NEW**



**2.3 mm (Writing width)**

- UV resistant
- Bullet style



- Ink colours : 2 colours
- 12 / 576
- M<sup>3</sup> 0.031238



Wood/Crates



Styrene foam



Rough surfaces

WRITES ON WOOD, SANDSTONE, STYRENE FOAM & ROUGH SURFACES



4549441 006128 BLACK



4549441 006135 WHITE



### INSTRUCTION FOR BUILDERS MARKER

- Before first use, remove cap and hold marker with the nib side facing up. Press down nib with your thumb once to release air.
- Replace cap and shake well.
- Depress the nib lightly a few times for sufficient ink flow.
- Do not press the nib too hard as excessive pressure can result in blotting.
- If the ink colour fades, wipe the nib with a piece of tissue paper or cloth.

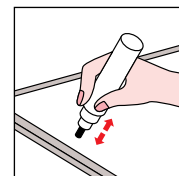

## Artline® ELECTRICIANS MARKER EKPR-ELFT



The twin ended permanent marker, with a plastic barrel in a non-conductive design has both a bullet and super fine nib. Ideal for use on plastic, wires, plasterboard and electrical tags.

**NEW**

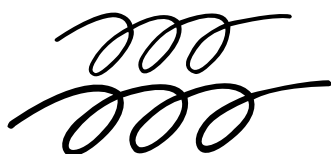

**0.4-1.0 mm (Writing width)**

- Non conductive barrel and ink
- Twin type



- Ink colours : 2 colours
- 12 / 576
- M<sup>3</sup> 0.02025



4549441 006180 BLACK



4549441 006197 ORANGE



Plastic



Wires



Plasterboard

WRITES ON PLASTIC, WIRES, PLASTERBOARD & ELECTRICAL TAGS



AMM-EKPR/D

302 X 176 X 449 mm



PERMA  
WBM  
PAINT  
METALL

SPECIAL

QHP  
DRAW  
CALLIG  
MULTI  
HL  
PEN  
Signature  
Decorite  
POS/BD  
WATER C  
Stix  
SUPREME  
PENCIL  
OTHER  
PADS  
XTEN  
TAT  
X  
vX  
Quix  
Quix TAT  
CLASSIX TAT  
PACK  
DP



# Artline®

## INDUSTRIAL MARKERS

**PERMANENT MARKER FOR INDUSTRIAL USE**

Quick drying ink. Suitable for marking on plastic, metal, glass, wood and most other materials. Water and light resistant.



Plastic



Metal



Glass/Porcelain



Rubber



Wood/Crates



Carton

## Artline®17 INDUSTRIAL MARKER

EK-17

PERMANENT

DYE-STUFF INK

ALUMINIUM BARREL

BRITISH STANDARD

RoHS

Highly water and fade resistant.



1.5 mm (Writing width)

- Instant drying
- Waterproof
- Bullet style



BLACK BLUE RED

- Ink colours : 3 colours
- 12 / 576
- M<sup>3</sup> 0.031648



4974052 803062 BLACK



4974052 803079 BLUE



4974052 803086 RED



Conforms to  
ASTM D 4236  
for USA only

## Artline®19 INDUSTRIAL MARKER

EK-19

PERMANENT

DYE-STUFF INK

ALUMINIUM BARREL

BRITISH STANDARD

RoHS

Highly water and fade resistant.



2.0-5.0 mm (Writing width)

- Instant drying
- Waterproof
- Chisel style



BLACK BLUE RED

- Ink colours : 3 colours
- 12 / 576
- M<sup>3</sup> 0.031648



4974052 803123 BLACK



4974052 803130 BLUE



4974052 803147 RED



Conforms to  
ASTM D 4236  
for USA only

# Artline®

## OVERHEAD PROJECTION MARKERS



### PROJECTS WORDS AND ILLUSTRATIONS CLEARLY AND VIVIDLY

The nib is specially designed so as not to scratch film.

Heat-resistant ink retains the vivid colour over long period of projection.

Choose permanent or water soluble ink based on your preference.



### Artline®853

EK-853N



Heat-resistant quick dry ink leaves no residue on films or hands.  
Bright, vivid colours are projected clearly. Best for use on projection film.



**0.5 mm (Writing width)**  
• Fine line



- Ink colours : 4 colours
- 12 / 576
- M<sup>3</sup> 0.015428



4974052 804809 BLACK



4974052 804816 BLUE



4974052 804823 RED



4974052 804830 GREEN

### Artline®854

EK-854N



Heat-resistant quick dry ink leaves no residue on films or hands.  
Bright, vivid colours are projected clearly. Best for use on projection film.



**1.0 mm (Writing width)**  
• Medium line



- Ink colours : 4 colours
- 12 / 576
- M<sup>3</sup> 0.015428



4974052 805400 BLACK



4974052 805417 BLUE



4974052 805424 RED



4974052 805431 GREEN

PERMA

WBM

PAINT

METALL

SPE/IND

OHP

DRAW

CALLIG

MULTI

HL

PEN

Signature

Decorite

POS/BD

WATER C

Stix

SUPREME

PENCIL

OTHER

PADS

XTEN

TAT

X

vX

QuiX

QuiX TAT

CLASSIX TAT

PACK

DP



- PERMA
- WBM
- PAINT
- METALL
- SPE/IND
- OHP
- DRAW
- CALLIG
- MULTI
- HL
- PEN
- Signature
- Decorite
- POS/BD
- WATER C
- StiX
- SUPREME
- PENCIL
- OTHER
- PADS
- XTEN
- TAT
- X
- vX
- QuiX
- QuiX TAT
- CLASSIX TAT
- PACK
- DP

EK-803N

WATER BASED INK

DYE-STUFF INK

XYLENE FREE

BRITISH STANDARD

RoHS

Drawn lines can be removed easily by simply wiping with a cloth to allow film to be re-used.

0.5 mm (Writing width)  
• Fine line

BLACK

BLUE

RED

GREEN

• Ink colours : 4 colours

• 12 / 576

• M<sup>3</sup> 0.015428

4974052 833465 BLACK

4974052 833472 BLUE

4974052 833489 RED

4974052 833496 GREEN

EK-804N

WATER BASED INK

DYE-STUFF INK

XYLENE FREE

BRITISH STANDARD

RoHS

Drawn lines can be removed easily by simply wiping with a cloth to allow film to be re-used.

1.0 mm (Writing width)  
• Medium line

BLACK

BLUE

RED

GREEN

• Ink colours : 4 colours

• 12 / 576

• M<sup>3</sup> 0.015428

4974052 834103 BLACK

4974052 834110 BLUE

4974052 834127 RED

4974052 834134 GREEN

Plastic Set Case

EK-853N/4PSV1

• 12 / 144

• M<sup>3</sup> 0.050750

4549441 002991

EK-854N/4PSV1

• 12 / 144

• M<sup>3</sup> 0.050750

4549441 003004

EK-803N/4PSV1

• 12 / 144

• M<sup>3</sup> 0.050750

4549441 002960

EK-804N/4PSV1

• 12 / 144

• M<sup>3</sup> 0.050750

4549441 002977

# Artline®

## DRAWING SYSTEM PENS

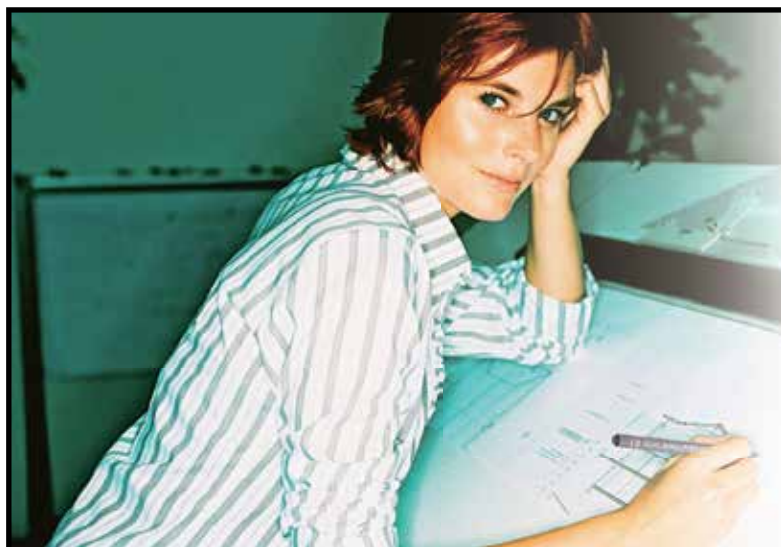

High water resistance assured with top quality pigment ink

Illustrating and Graphic design

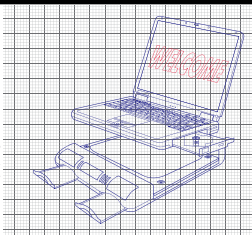
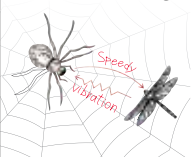

### TECHNICAL DRAWING PENS FOR DRAFTING, ILLUSTRATING, AND GRAPHIC DESIGN

Friction-proof nib enables you to draw a consistent writing width.  
Metal reinforced collar nib is suitable for ruler and template work without causing any nib damage. Acid free.



**Artline®**
**DRAWING SYSTEM**
**0.05**
**EK-2305N**

WATER BASED INK  
BRITISH STANDARD

PIGMENT INK  
RoHS

XYLENE FREE

**0.05 mm (Writing width)**

- Highly water resistant and fadeproof
- Acid free



- Ink colours : 3 colours
- 12 / 576
- M³ 0.015428



4974052 848001 BLACK



4974052 848025 BLUE



4974052 848049 RED



Conforms to ASTM D 4236 for USA only

**Artline®**
**DRAWING SYSTEM**
**0.1**
**EK-231N**

WATER BASED INK  
BRITISH STANDARD

PIGMENT INK  
RoHS

XYLENE FREE

**0.1 mm (Writing width)**

- Highly water resistant and fadeproof
- Acid free



- Ink colours : 3 colours
- 12 / 576
- M³ 0.015428



4974052 853005 BLACK



4974052 853012 BLUE



4974052 853029 RED



Conforms to ASTM D 4236 for USA only

**Artline® DRAWING SYSTEM 0.2**

EK-232N

WATER BASED INK

PIGMENT INK

XYLENE FREE

BRITISH STANDARD

RoHS

**0.2 mm (Writing width)**

- Highly water resistant and fadeproof
- Acid free



- Ink colours : 3 colours
- 12 / 576
- M<sup>3</sup> 0.015428



Conforms to  
ASTM D 4236  
for USA only



4974052 853302 BLACK



4974052 853319 BLUE



4974052 853326 RED

**Artline® DRAWING SYSTEM 0.3**

EK-233N

WATER BASED INK

PIGMENT INK

XYLENE FREE

BRITISH STANDARD

RoHS

**0.3 mm (Writing width)**

- Highly water resistant and fadeproof
- Acid free



- Ink colours : 3 colours
- 12 / 576
- M<sup>3</sup> 0.015428



Conforms to  
ASTM D 4236  
for USA only



4974052 853609 BLACK



4974052 853616 BLUE



4974052 853623 RED

**Artline® DRAWING SYSTEM 0.4**

EK-234N

WATER BASED INK

PIGMENT INK

XYLENE FREE

BRITISH STANDARD

RoHS

**0.4 mm (Writing width)**

- Highly water resistant and fadeproof
- Acid free



- Ink colours : 3 colours
- 12 / 576
- M<sup>3</sup> 0.015428



Conforms to  
ASTM D 4236  
for USA only



4974052 853906 BLACK



4974052 853913 BLUE



4974052 853920 RED

PERMA

WBM

PAINT

METALL

SPE/IND

OHP

**DRAWING**

CALLIG

MULTI

HL

PEN

Signature

Decorite

POS/BD

WATER C

StiX

SUPREME

PENCIL

OTHER

PADS

XTEN

TAT

X

vX

QuiX

QuiX TAT

CLASSIX TAT

PACK

DP



# Artline® DRAWING SYSTEM 0.5 EK-235N

WATER BASED INK

PIGMENT INK

XYLENE FREE

BRITISH STANDARD

RoHS

## 0.5 mm (Writing width)

- Highly water resistant and fadeproof
- Acid free



- Ink colours : 3 colours
- 12 / 576
- M<sup>3</sup> 0.015428



Conforms to ASTM D 4236 for USA only



# Artline® DRAWING SYSTEM 0.6 EK-236N

WATER BASED INK

PIGMENT INK

XYLENE FREE

BRITISH STANDARD

RoHS

## 0.6 mm (Writing width)

- Highly water resistant and fadeproof
- Acid free



- Ink colours : 3 colours
- 12 / 576
- M<sup>3</sup> 0.015428



Conforms to ASTM D 4236 for USA only



# Artline® DRAWING SYSTEM 0.7 EK-237N

WATER BASED INK

PIGMENT INK

XYLENE FREE

BRITISH STANDARD

RoHS

## 0.7 mm (Writing width)

- Highly water resistant and fadeproof
- Acid free



- Ink colours : 3 colours
- 12 / 576
- M<sup>3</sup> 0.015428



Conforms to ASTM D 4236 for USA only



# Artline® DRAWING SYSTEM 0.8

EK-238N

WATER BASED INK

PIGMENT INK

XYLENE FREE

BRITISH STANDARD

RoHS

## 0.8 mm (Writing width)

- Highly water resistant and fadeproof
- Acid free



- Ink colours : 3 colours
- 12 / 576
- M<sup>3</sup> 0.015428



Conforms to  
ASTM D 4236  
for USA only



4974052 854804 BLACK



4974052 854811 BLUE



4974052 854828 RED



## Vinyl Wallet

One wallet contains different nib sizes in black ink.



EK-230N/3W1

- 24 / 192
- M<sup>3</sup> 0.025061

4974052 855108



EK-230N/3W2

- 24 / 192
- M<sup>3</sup> 0.025061

4974052 855207



EK-230N/6W1

- 12 / 96
- M<sup>3</sup> 0.022707

4974052 805875

## Plastic Set Case

One case contains different nib sizes in black ink.



4549441 002915

EK-230N/4PSH1

- 12 / 144
- M<sup>3</sup> 0.050750



4549441 002922

EK-230N/4PSH2

- 12 / 144
- M<sup>3</sup> 0.050750



AMM-230N

134 X 165 X 280 mm



AMM-230NSN

137 X 95 X 380 mm

# Artline®

## CALLIGRAPHY PENS

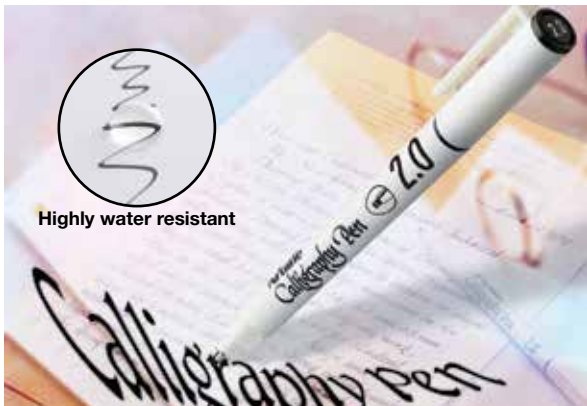

### IDEAL FOR DECORATIVE LETTERING AND ILLUSTRATIONS

For an elegant style of classical characteristic handwriting. Water based pigment ink with high performance in fadeproof, water and smudge resistance. Acid free.



### Artline Calligraphy Pen 1.0

EK-241N

WATER BASED INK

PIGMENT INK

XYLENE FREE

BRITISH STANDARD

RoHS

A high performance, water based pigment ink, that is fade, water and smudge resistant. It is also acid free and doesn't bleed through most paper types.



**1.0 mm (Writing width)**

- Water and smudge resistant
- Fadeproof
- Acid free
- Flat style



- Ink colours : 4 colours
- 12 / 576
- M<sup>3</sup> 0.015428



4974052 881107 BLACK



4974052 881114 BLUE



4974052 881121 RED



4974052 881138 SEPIA

### Artline Calligraphy Pen 2.0

EK-242N

WATER BASED INK

PIGMENT INK

XYLENE FREE

BRITISH STANDARD

RoHS

A high performance, water based pigment ink, that is fade, water and smudge resistant. It is also acid free and doesn't bleed through most paper types.



**2.0 mm (Writing width)**

- Water and smudge resistant
- Fadeproof
- Acid free
- Flat style



- Ink colours : 12 colours
- 12 / 576
- M<sup>3</sup> 0.015428



4974052 881503 BLACK



4974052 881510 BLUE



4974052 881657 RED



4974052 881664 SEPIA

Ideal for lettering and card writing in particular on paper, glass and plastic



4974052 863790 YELLOW



4974052 863721 WHITE



4974052 863783 YELLOW GREEN



4974052 863776 PASTEL PINK



4974052 863769 PASTEL PURPLE



4974052 863752 PASTEL BLUE



4974052 863745 PASTEL GREEN



4974052 863738 PASTEL ORANGE

#### CALLIGRAPHY

MULTI

HL

PEN

Signature

Decorite

POS/BD

WATER C

Stix

SUPREME

PENCIL

OTHER

PADS

XTEN

TAT

X

vX

QuiX

QuiX TAT

CLASSIX TAT

PACK

DP



# Artline Calligraphy Pen 3.0

EK-243N

WATER BASED INK

PIGMENT INK

XYLENE FREE

BRITISH STANDARD

RoHS

A high performance, water based pigment ink, that is fade, water and smudge resistant. It is also acid free and doesn't bleed through most paper types.



**3.0 mm (Writing width)**

- Water and smudge resistant
- Fadeproof
- Acid free
- Flat style

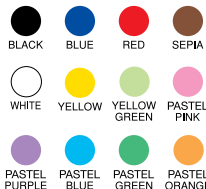

- Ink colours : 12 colours
- 12 / 576
- M<sup>3</sup> 0.015428



4974052 881909 BLACK



4974052 881916 BLUE



4974052 881930 SEPIA



4974052 881923 RED

Ideal for lettering and card writing in particular on paper, glass and plastic



4974052 860782 YELLOW



4974052 860423 PASTEL PURPLE



4974052 860386 WHITE



4974052 860416 PASTEL BLUE



4974052 860447 YELLOW GREEN



4974052 860409 PASTEL GREEN



4974052 860430 PASTEL PINK



4974052 860393 PASTEL ORANGE

# Artline Calligraphy Pen 4.0

EK-244N

WATER BASED INK

PIGMENT INK

XYLENE FREE

BRITISH STANDARD

RoHS

A high performance, water based pigment ink, that is fade, water and smudge resistant. It is also acid free and doesn't bleed through most paper types.



**4.0 mm (Writing width)**

- Water and smudge resistant
- Fadeproof
- Acid free
- Flat style



- Ink colours : 4 colours
- 12 / 576
- M<sup>3</sup> 0.015428



4974052 808272 BLACK



4974052 808289 BLUE



4974052 808302 SEPIA

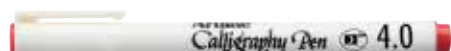

4974052 808296 RED



## Vinyl Wallet



One wallet contains different nib sizes in same colour. 4 colours available.

EK-240N/3W

- 24 / 192
- M<sup>3</sup> 0.025061

## Plastic Set Case

One case contains different nib sizes in black ink.



4549441 002939

EK-240N/4PSH1

- 12 / 144
- M<sup>3</sup> 0.050750



AM-240NS

124 X 160 X 316 mm

# Artline® CALLIGRAPHY PENS

IDEAL FOR A VARIETY OF LETTERING

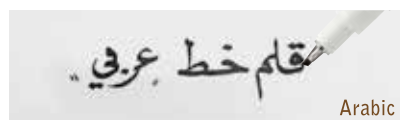

Arabic

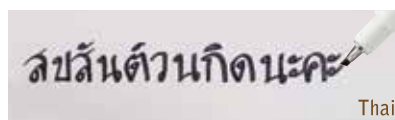

Thai



English

## Artline Calligraphy Pen 1.0

EK-241N/AB

WATER BASED INK

PIGMENT INK

XYLENE FREE

BRITISH STANDARD

RoHS

A high performance, water based pigment ink, that is fade, water and smudge resistant. It is also acid free and doesn't bleed through most paper types.



1.0 mm (Writing width)

- Water and smudge resistant
- Fadeproof
- Acid free
- Chisel style



- Ink colours : 3 colours
- 12 / 576
- M³ 0.015428



4974052 836695 BLACK

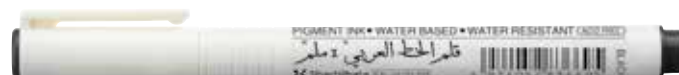

Back side



4974052 836701 BLUE



4974052 836718 RED

## Artline Calligraphy Pen 2.0

EK-242N/AB

WATER BASED INK

PIGMENT INK

XYLENE FREE

BRITISH STANDARD

RoHS

A high performance, water based pigment ink, that is fade, water and smudge resistant. It is also acid free and doesn't bleed through most paper types.



2.0 mm (Writing width)

- Water and smudge resistant
- Fadeproof
- Acid free
- Chisel style



- Ink colours : 3 colours
- 12 / 576
- M³ 0.015428



4974052 836770 BLACK

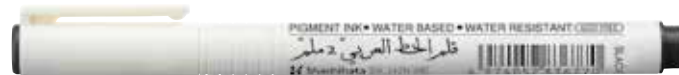

Back side



4974052 836787 BLUE



4974052 836794 RED

## Artline Calligraphy Pen 3.0

EK-243N/AB

WATER BASED INK

PIGMENT INK

XYLENE FREE

BRITISH STANDARD

RoHS

A high performance, water based pigment ink, that is fade, water and smudge resistant. It is also acid free and doesn't bleed through most paper types.



3.0 mm (Writing width)

- Water and smudge resistant
- Fadeproof
- Acid free
- Chisel style



- Ink colours : 3 colours
- 12 / 576
- M³ 0.015428



4974052 836855 BLACK



Back side



4974052 836862 BLUE



4974052 836879 RED



# Artline® MULTI PEN

## PERFECT FOR ART & CRAFT WORKS AND MENU BOARDS IN RESTAURANTS

For use on virtually any surfaces,  
such as glass, porcelain, plastic, metal,  
rubber, wood and card.

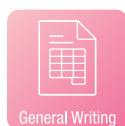

## Artline® MultiPen MASSIMO

EMP-25T

WATER BASED INK

PIGMENT INK

XYLENE FREE

BRITISH STANDARD

RoHS

For use on virtually any surfaces, such as glass, porcelain, plastic, metal, rubber, wood and card.  
Perfect for Art & Craft works and menu boards in restaurants. 1 pen, 2 points and 3 line widths.



2.0-5.0 mm (Writing width)

- Fade resistant
- Acid free



- Ink colours : 12 colours
- 12 / 576
- M³ 0.049397

### Plastic Box



4974052 852817

EMP-25T/6W1

- 12 / 72
- M³ 0.045453



4974052 852824

EMP-25T/6W2

- 12 / 72
- M³ 0.045453



4974052 844409 WHITE



4974052 846786 BLACK



4974052 846793 BLUE



4974052 846809 RED



4974052 846816 BROWN



4974052 846823 YELLOW



4974052 846830 YELLOW GREEN



4974052 844416 PASTEL PINK



4974052 844423 PASTEL PURPLE



4974052 844430 PASTEL BLUE



4974052 844447 PASTEL GREEN



4974052 844454 PASTEL ORANGE



MENU  
BOARDS



POP



# Artline® HIGHLIGHTERS

## BRIGHT, DENSE AND BOLD FLUORESCENT COLOURS FOR HIGHLIGHTING IMPORTANT MESSAGES

The ink will not erase or fade original messages.  
Clean reproduction on photocopies without the messages being obliterated or shaded.



### Artline®660 EK-660

WATER BASED INK

PIGMENT INK

XYLENE FREE

BRITISH STANDARD

RoHS

Standard highlighter with bright and dense colour.



1.0-4.0 mm (Writing width)

• Chisel style



- Ink colour : 7 colours
- 12 / 576
- M<sup>3</sup> 0.023868

※ 1 DYE STUFF INK

※ 2 DYE STUFF + PIGMENT INK



4974052 832246 FLUORO. YELLOW ※1



4974052 832239 FLUORO. ORANGE



4974052 832215 FLUORO. RED



4974052 832253 FLUORO. PINK



4974052 832208 LIGHT BLUE



4974052 832222 FLUORO. GREEN ※2



4974052 846403 PURPLE

### Vinyl Wallet



4674052 832642

EK-660/4W

- 24 / 192
- M<sup>3</sup> 0.039871

### Display Box



EK-660/B

128 X 108 X 120 mm



AMM-660

134 X 165 X 280 mm



AM-660PM

200 X 150 X 290 mm

# Artline® ViViX

## BRIGHTEST HIGHLIGHTER

**BRIGHTEST COLOUR**

**1 BRIGHTEST COLOUR**

70% chose it over other brands for beauty of impression because of its vibrancy\*  
\*Shachihata Survey 2012

**2 VIVID LIQUID INK**

**BRIGHT COLOUR** from beginning to end

Original direct-inking mechanism

**3 TRANSPARENT HOLDER**

Can see when ink is low and it's time to buy a replacement

**4 TWIST CAP**

Easy to open

## Artline® ViViX EK-670

WATER BASED INK

PIGMENT INK

LIQUID INK

XYLENE FREE

BRITISH STANDARD

RoHS

The brightest ink highlighter. Shachihata's new ink system technology greatly challenges the conventional highlighter.



2.0-5.0 mm (Writing width)

• Chisel style



- Ink colour : 7 colours
- 12 / 576
- M<sup>3</sup> 0.028684

- \*1 DYE STUFF INK
- \*2 DYE STUFF + PIGMENT INK



4974052 857959 FLUORO. YELLOW ※1



4974052 857973 FLUORO. ORANGE



4974052 857997 FLUORO. RED



4974052 857966 FLUORO. PINK



4974052 858017 LIGHT BLUE



4974052 857980 FLUORO. GREEN ※2



4974052 858000 PURPLE

### Paper Box



4974052 860805

EK-670/4W3

- 12 / 144
- M<sup>3</sup> 0.056229



AMM-670/D

250 X 230 X 315 mm



AMM-670-VIVIX

300 X 300 X 760 mm

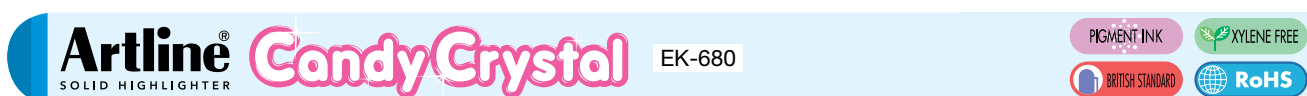

Solid highlighter for smooth writing experience.



- Colours : 5 colours
- 12 / 576
- M<sup>3</sup> 0.020520

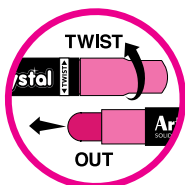

4549441 001826 YELLOW



4549441 001833 ORANGE



4549441 001840 PINK



4549441 001857 GREEN

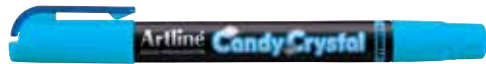

4549441 001864 BLUE



AMM-680  
128 X 137 X 330 mm



Visible ink supply. Ink flow adjuster controls proper ink flow to ensure smooth highlighting.



**3.0-3.5 mm (Writing width)**

- Chisel style



- Ink colours : 6 colours
- 12 / 432
- M<sup>3</sup> 0.016700



4974052 842894 FLUORO. YELLOW



4974052 842887 FLUORO. ORANGE



4974052 842900 FLUORO. PINK



4974052 842870 FLUORO. GREEN



4974052 842863 FLUORO. RED



4974052 842856 LIGHT BLUE



AMM-640  
150 X 170 X 285 mm

## HIGHLIGHTERS

PERMA

WBM

PAINT

METALL

SPE/IND

OHP

DRAW

CALLIG

MULTI

PEN

Signature

Decorite

POS/BD

WATER C

Stix

SUPREME

PENCIL

OTHER

PADS

XTEN

TAT

X

vX

Quix

Quix TAT

CLASSIX TAT

PACK

DP



# Artline CLIX

## Just a single click to write!!

CLICK!

and  
GO!

## Artline CLIX HIGHLIGHTER

EK-63

WATER BASED INK

PIGMENT INK

XYLENE FREE

REFILLABLE

RoHS

Just a single click to write. Retractable highlighter. Cartridge refillable. (How to refill ► bottom of this page)



**4.0 mm (Writing width)**

• Chisel style



- Ink colours : 6 colours
- 12 / 576
- M<sup>3</sup> 0.034848

※ DYE STUFF INK



AMM-63

134 X 165 X 330 mm



4974052 846113 FLUORO. YELLOW ※



4974052 846120 FLUORO. ORANGE



4974052 846151 FLUORO. PINK



4974052 846137 FLUORO. GREEN



4974052 846168 LIGHT BLUE



4974052 846144 PURPLE

## Artline® REFILL CARTRIDGE FOR Artline CLIX

EK-63R

WATER BASED INK

PIGMENT INK

XYLENE FREE

RoHS

Refill cartridge for Artline CLIX, EK-63.



EK-63R



- Ink colours : 6 colours
- 12 / 576
- M<sup>3</sup> 0.044962
- ※ DYE STUFF INK

### HOW TO CHANGE A REFILL CARTRIDGE



1. Remove the old cartridge.



2. Take a new cartridge out of the package and twist the cover off.



3. Screw the new cartridge securely into the body.

# Artline® WRITING PENS



General Writing



Sketching



Drawing

## FOR GENERAL WRITING USE WHEN YOU NEED QUALITY TO LEAVE ITS MARK

A wide variety of ink colours and nib sizes for all kinds of uses.

### Artline®200

EK-200N

WATER BASED INK

DYE STUFF INK

XYLENE FREE

BRITISH STANDARD

RoHS

The standard writing pen for general writing use.



**0.4 mm (Writing width)**

- Blur resistant ink
- Fine line



- Ink colours : 20 colours
- 12 / 576
- M<sup>3</sup> 0.016800



Conforms to  
ASTM D 4236  
for USA only



4974052 830006 BLACK



4974052 830013 BLUE



4974052 830020 RED



4974052 830037 GREEN



4974052 830044 BROWN



4974052 830051 ORANGE



4974052 830068 PURPLE



4974052 830075 YELLOW



4974052 830082 PINK



4974052 849282 MAGENTA



4974052 849329 APRICOT



4974052 849343 LIGHT BLUE



4974052 857324 ROYAL BLUE



4974052 849244 SKY BLUE



4974052 857348 TURQUOISE



4974052 849268 YELLOW GREEN



4974052 857362 DARK GREEN



4974052 857317 DARK RED



4974052 849367 DARK BROWN



4974052 849305 GREY



- Ink colours : 8 colours



4974052 856099 GLOSSY BLACK



4974052 856037 GLOSSY BLUE



4974052 856075 GLOSSY RED



4974052 856044 GLOSSY GREEN



4974052 856068 GLOSSY ORANGE



4974052 856020 GLOSSY PURPLE



4974052 856051 GLOSSY YELLOW



4974052 856082 GLOSSY PINK

### Plastic Set Case



4549441 011153

EK-200N/4PSV1

- 12 / 144
- M<sup>3</sup> 0.050750

### Vinyl Wallet



4974052 856181

EK-200CC/8WN

- 12 / 72
- M<sup>3</sup> 0.021518



AMM-200CCN

170 X 145 X 360 mm



AMM-200/20DN

320 X 245 X 635 mm



# Artline<sup>®</sup>210

EK-210N

WATER BASED INK DYE STUFF INK XYLENE FREE

BRITISH STANDARD RoHS

A bold impression line.

**0.6 mm (Writing width)**

- Medium line
- Blur resistant ink



- Ink colours : 20 colours
- 12 / 576
- M<sup>3</sup> 0.016800



4974052 830600 BLACK



4974052 830617 BLUE

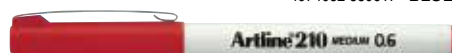

4974052 830624 RED

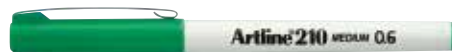

4974052 830631 GREEN



4974052 830648 BROWN



4974052 830655 ORANGE



4974052 830662 PURPLE



4974052 830679 YELLOW



4549441 003790 PINK



4549441 003837 MAGENTA



4549441 003851 APRICOT



4549441 003868 LIGHT BLUE

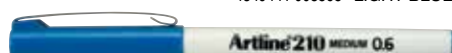

4549441 003882 ROYAL BLUE



4549441 003813 SKY BLUE



4549441 003899 TURQUOISE

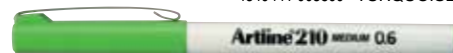

4549441 003820 YELLOW GREEN



4549441 003905 DARK GREEN



4549441 003806 DARK RED



4549441 003875 DARK BROWN

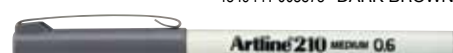

4549441 003844 GREY



AMM-SIGN  
134 X 165 X 330 mm

|         |
|---------|
| PERMA   |
| WBM     |
| PAINT   |
| METALL  |
| SPE/IND |
| OHP     |
| DRAW    |
| CALLIG  |
| MULTI   |
| HL      |

|             |
|-------------|
| WRITING     |
| Signature   |
| Decorite    |
| POS/BD      |
| WATER C     |
| StiX        |
| SUPREME     |
| PENCIL      |
| OTHER       |
| PADS        |
| XTEN        |
| TAT         |
| X           |
| vX          |
| QuiX        |
| QuiX TAT    |
| CLASSIX TAT |
| PACK        |
| DP          |



# Artline<sup>®</sup>220

EK-220N

WATER BASED INK

DYE-STUFF INK

XYLENE FREE

BRITISH STANDARD

RoHS

The most precise writing line. Best for precise lettering and drawing.

## 0.2 mm (Writing width)

- Super fine line
- Blur resistant ink



- Ink colours : 20 colours
- 12 / 576
- M<sup>3</sup> 0.016800



4974052 831003 BLACK



4974052 831010 BLUE



4974052 831027 RED



4974052 831034 GREEN



4974052 831041 BROWN



4974052 831058 ORANGE



4974052 831065 PURPLE



4974052 831072 YELLOW



4974052 855412 PINK



4549441 004063 MAGENTA



4549441 004087 APRICOT



4549441 004094 LIGHT BLUE



4549441 004117 ROYAL BLUE



4549441 004049 SKY BLUE



4549441 004124 TURQUOISE



4549441 004056 YELLOW GREEN



4549441 004131 DARK GREEN



4549441 004032 DARK RED



4549441 004100 DARK BROWN



4549441 004070 GREY

WRITING PENS

PERMA

WBM

PAINT

METALL

SPE/IND

OHP

DRAW

CALLIG

MULTI

HL

WRITING

Signature

Decorite

POS/BD

WATER C

Stix

SUPREME

PENCIL

OTHER

PADS

XTEN

TAT

X

vX

Quix

Quix TAT

CLASSIX TAT

PACK

DP

# Artline<sup>®</sup>204 FAXBLAC

EK-204N

WATER BASED INK

DYE-STUFF INK

XYLENE FREE

BRITISH STANDARD

RoHS

Intense black ink for clarity and sharp reproduction on photocopy and fax paper.

## 0.4 mm (Writing width)

- Fine line
- Blur resistant ink



BLACK

- Ink colour : 1 colour
- 12 / 576
- M<sup>3</sup> 0.016800



4974052 800108 BLACK

# Artline®

## GEL INKED ROLLER BALLS



**VIVID GEL INK INCORPORATED  
INTO A CLEAR SEE-THROUGH BARREL**

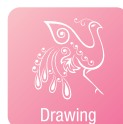
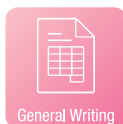

**Artline® Softline 1500** EGB-1500

WATER BASED INK

PIGMENT INK

XYLENE FREE

BRITISH STANDARD

RoHS

Ideal for general writing use in office, home or school. Good for sharp carbon copies.

**0.5 mm (Ball diameter)**

- Rubberized soft grip
- Water and fade resistant



- Ink colours : 3 colours
- 12 / 576
- M<sup>3</sup> 0.020832



4974052 810718 BLACK



4974052 810770 BLUE



4974052 810749 RED

# Artline® Softline 1700 EGB-1700

WATER BASED INK PIGMENT INK XYLENE FREE  
BRITISH STANDARD RoHS

Ideal for general writing use in office, home or school. Good for sharp carbon copies.

**0.7 mm (Ball diameter)**

• Rubberized soft grip



- Ink colours : 10 colours
- 12 / 576
- M<sup>3</sup> 0.020832

## Vinyl Wallet



4974052 857300

EGB-1700/12W

- 12 / 144
- M<sup>3</sup> 0.057340



4974052 815188 BLACK



4974052 815201 BLUE



4974052 815195 RED



4974052 815218 GREEN



4974052 815249 FLUORO. YELLOW



4974052 815256 FLUORO. PINK



4974052 815263 FLUORO. ORANGE



4974052 815270 FLUORO. GREEN



4974052 815232 LIGHT BLUE



4974052 815225 PURPLE

# Artline® Softline 1900 EGB-1900

WATER BASED INK PIGMENT INK XYLENE FREE  
BRITISH STANDARD RoHS

Ideal for decorating and writing on cards. Excellent metallic effect on dark paper/card.

**1.0 mm (Ball diameter)**

- Rubberized soft grip
- Water and fade resistant



- Ink colours : 2 colours
- 12 / 576
- M<sup>3</sup> 0.057340



4974052 815522 GOLD



4974052 815539 SILVER



## Vinyl Wallet



EGB-1700/12W

- 12 / 144
- M<sup>3</sup> 0.057340

PERMA  
WBM  
PAINT  
METALL  
SPE/IND  
OHP  
DRAW  
CALLIG  
MULTI  
HL

GEL

Signature  
Decorite  
POS/BD  
WATER C  
Stix  
SUPREME  
PENCIL  
OTHER  
PADS  
XTEN  
TAT  
X  
vX  
Quix  
Quix TAT  
CLASSIX TAT  
PACK  
DP





**Artline®**  
GELTRAC

*Smooth writing  
& Comfortable*

WATER BASED INK

DYE STUFF INK

XYLENE FREE

RoHS

**Artline®** GELTRAC

EGB-5570

Ideal for general writing use in office, home or school. Retractable gel ink roller ball.

**0.7 mm (Ball diameter)**

- Rubberized soft grip
- Water and fade resistant



- Ink colours : 3 colours
- 12 / 576
- M<sup>3</sup> 0.012400



4974052 842795 BLACK



4974052 842801 BLUE



4974052 842818 RED

**Artline®** GELTRAC Lite

EGB-5670

WATER BASED INK

DYE STUFF INK

XYLENE FREE

RoHS

Ideal for general writing use in office, home or school. Retractable gel ink roller ball.

**0.7 mm (Ball diameter)**

- Rubberized soft grip



- Ink colours : 3 colours
- 12 / 576
- M<sup>3</sup> 0.033415



4974052 861758 BLACK



4974052 861765 BLUE



4974052 861772 RED

# Artline®

## NEEDLE TIP BALLPOINT PENS

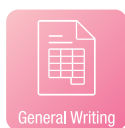

### NEEDLE TIP FOR FINE WRITING

## Artline® SG-1

EGB-SG1

DYE-STUFF INK

XYLENE FREE



Needle tip and super-smooth writing for general writing, cards, addressing.



**0.7 mm (Ball diameter)**

- Instant drying
- Waterproof



- Ink colours : 3 colours
- 12 / 1,728
- M³ 0.046903

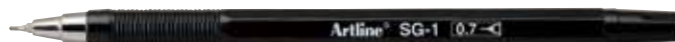

4549441 003189 BLACK



4549441 003196 BLUE



4549441 003202 RED

### Display Box



EGB-SG1/50PC  
72 X 72 X 154 mm

NEEDLE TIP BALLPOINT PEN

PERMA

WBM

PAINT

METALL

SPE/IND

OHP

DRAW

CALLIG

MULTI

HL

NEEDLE TIP

Signature

Decorite

POS/BD

WATER C

Stix

SUPREME

PENCIL

OTHER

PADS

XTEN

TAT

X

vX

Quix

Quix TAT

CLASSIX TAT

PACK

DP

# Artline®

## BALLPOINT PENS



**FOR GENERAL WRITING USE - IN OFFICE, HOME AND SCHOOL**

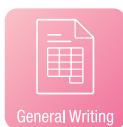

### Artline®8270 Ballpoint Pen

EK-8270



Ballpoint pen for general writing use. Very smooth writing.



**0.7 mm (Ball diameter)**

- Instant drying
- Waterproof



- Ink colours : 3 colours
- 12 / 1,728
- M<sup>3</sup> 0.042160



4974052 855894 BLACK



4974052 855900 BLUE



4974052 855917 RED

### Artline®8210 Ballpoint Pen

EK-8210



Ballpoint pen for general writing use. Very smooth writing.



**1.0 mm (Ball diameter)**

- Instant drying
- Waterproof



- Ink colours : 3 colours
- 12 / 1,728
- M<sup>3</sup> 0.042160



4974052 855481 BLACK



4974052 855498 BLUE



4974052 855504 RED

**Display Box**



AM-8210/50PC  
75 X 75 X 218 mm



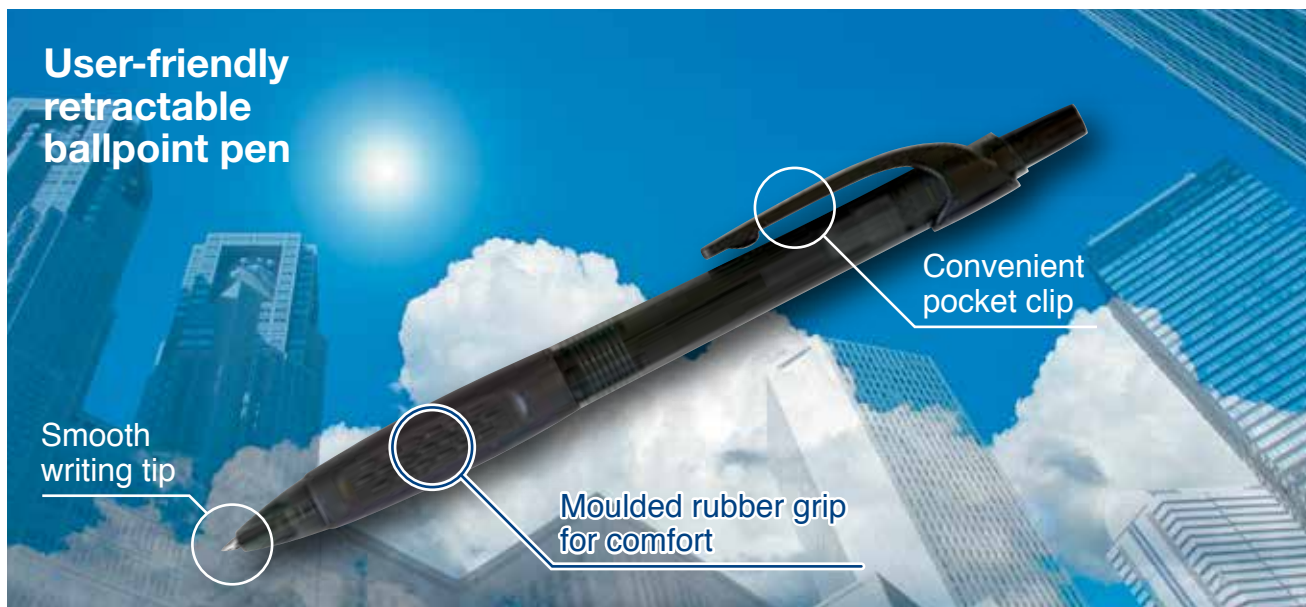

## Artline®8470 RETRACTABLE BALLPOINT PEN EK-8470

DYE-STUFF INK XYLENE FREE RoHS

Standard retractable ballpoint pen for general writing use.



**0.7 mm (Ball diameter)**

- Instant drying
- Waterproof



- Ink colours : 3 colours
- 12 / 864
- M<sup>3</sup> 0.027850



4974052 856341 BLACK



4974052 856358 BLUE



4974052 856365 RED

## Artline®8410 RETRACTABLE BALLPOINT PEN EK-8410

DYE-STUFF INK XYLENE FREE RoHS

Standard retractable ballpoint pen for general writing use.



**1.0 mm (Ball diameter)**

- Instant drying
- Waterproof



- Ink colours : 3 colours
- 12 / 864
- M<sup>3</sup> 0.027850



4974052 856211 BLACK



4974052 856228 BLUE



4974052 856235 RED

|         |
|---------|
| PERMA   |
| WBM     |
| PAINT   |
| METALL  |
| SPE/IND |
| OHP     |
| DRAW    |
| CALLIG  |
| MULTI   |
| HL      |

### BALLPOINT

|             |
|-------------|
| Signature   |
| Decorite    |
| POS/BD      |
| WATER C     |
| StiX        |
| SUPREME     |
| PENCIL      |
| OTHER       |
| PADS        |
| XTEN        |
| TAT         |
| X           |
| vX          |
| QuiX        |
| QuiX TAT    |
| CLASSIX TAT |
| PACK        |
| DP          |

# Artline® MECHANICAL PENCILS



## THE PREMIUM STAGE OF WRITING COMFORT

Attractive coloured pen barrel.



### Artline® 7050 MECHANICAL PENCIL

EK-7050



0.5mm fine line for general writing. Triangular rubberized comfort grip.

#### 0.5 mm (Lead diameter)

- Retractable lead guard
- Built-in eraser
- Lead colour : Black
- 12 / 432
- M<sup>3</sup> 0.017500



4974052 828355 BLACK BODY EK-7050GR



4974052 828362 BLUE BODY EK-7050BL



4974052 828379 RED BODY EK-7050RE



AM-7050

150 X 170 X 285 mm

### Artline® 7070 MECHANICAL PENCIL

EK-7070



0.7mm medium line for general writing. Triangular rubberized comfort grip.

#### 0.7 mm (Lead diameter)

- Retractable lead guard
- Built-in eraser
- Lead colour : Black
- 12 / 432
- M<sup>3</sup> 0.017500



4974052 828423 BLACK BODY EK-7070GR



4974052 828430 BLUE BODY EK-7070BL



4974052 828447 RED BODY EK-7070RE



AM-7070

150 X 170 X 285 mm

### Artline® 7051 MECHANICAL PENCIL

EK-7051



0.5mm fine line for general writing. Rubberized grip for writing comfort.

#### 0.5 mm (Lead diameter)

- Built-in eraser
- Lead colour : Black
- 12 / 1,728 • M<sup>3</sup> 0.058311



4974052 862687

### Artline® 7071 MECHANICAL PENCIL

EK-7071



0.7mm medium line for general writing. Rubberized grip for writing comfort.

#### 0.7 mm (Lead diameter)

- Built-in eraser
- Lead colour : Black
- 12 / 1,728 • M<sup>3</sup> 0.058311



4974052 862700

### Artline® LEADS HB0.5 EK-ML-5HB

HB 0.5mm leads for mechanical pencils.

#### 0.5 mm (Lead diameter)

- Case of 12 leads
- Lead colour : Black
- 12 / 1,728
- M<sup>3</sup> 0.0348499



4974052 862724



PERMA

WBM

PAINT

METALL

SPE/IND

OHP

DRAW

CALLIG

MULTI

HL

MECHANICAL

Signature

Decorite

POS/BD

WATER C

StIX

SUPREME

PENCIL

OTHER

PADS

XTEN

TAT

X

vX

QuiX

QuiX TAT

CLASSIX TAT

PACK

DP

# Artline Signature

## Build your own pen



**ARTLINE SIGNATURE CARRIES WITH YOU FOR BUSINESS OR PRIVATE USE TO ENJOY ARTLINE HIGH QUALITY PEN FOR YOUR IMPORTANT WRITING NEEDS AT ALL TIMES.**

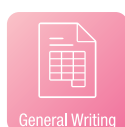

General Writing

### How to build Artline Signature

**STEP 01**

Choose colour barrel.



**STEP 02**

Choose refill type for your writing preference.



Combine dedicated barrel and refill to use.

\*Complete pens are available. Please contact us for details.

*Your own  
pen is  
complete!!*

### Features

- You can build your own favorite pen by selecting a barrel colour and a refill of your choice.
- Artline Signature carries with you for business or private use to enjoy Artline high quality pen for your important writing needs at all times.
- Refillable.

PERMA

WBM

PAINT

METALL

SPE/IND

OHP

DRAW

CALLIG

MULTI

HL

PEN

Artline Signature

Decorite

POS/BD

WATER C

Stix

SUPREME

PENCIL

OTHER

PADS

XTEN

TAT

X

vX

QuiX

QuiX TAT

CLASSIX TAT

PACK

DP



# Artline Signature Cap & Barrel

EKSG-PHC



You can build your own favorite pen by selecting a barrel colour and a refill of your choice.

**NEW**

- Sleek metal barrel



4549441 009389 SILVER



4549441 009341 BLACK



4549441 009358 BLUE



4549441 009365 RED



4549441 009396 WHITE

**Clamshell**



EKSG-PHC/CP

- 6 / 144
- M<sup>3</sup> 0.034844

## REFILL FOR Artline Signature FINE PEN 0.4

EKSG-200RF

WATER BASED INK

DYE-STUFF INK

XYLENE FREE

RoHS

Experience smooth and effortless writing with class.

**NEW**

**0.4 mm (Writing width)**

- Fine line
- Blur resistant ink



- Ink colours : 3 colours
- 12 / 576
- M<sup>3</sup> 0.010962



4549441 008986 BLACK



4549441 008993 BLUE



4549441 009006 RED

## REFILL FOR Artline Signature ROLLER BALL 0.7

EKSG-4400RF

WATER BASED INK

DYE-STUFF INK

XYLENE FREE

RoHS

Experience smooth and effortless writing with class.

**NEW**

**0.7 mm (Ball diameter)**

- Fine line
- Blur resistant ink



- Ink colours : 3 colours
- 12 / 576
- M<sup>3</sup> 0.010962



4549441 009259 BLACK



4549441 009266 BLUE



4549441 009273 RED

AMM-EKSG/D

403 X 144 X 390 mm



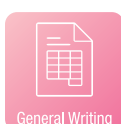

General Writing



Film



Glass/Porcelain



Plastic



Metal



Rubber



Wood/Crates

## ★ Features ★

**1** Ready to use upon cap-off

**SHAKE** **PUMP**

No need to shake or pump before use

**2** Ideal for decorating and writing on greeting cards and craft papers

**3** High-density ink shows vividly on dark coloured paper

**4** Colour layering

Can be overlaid once ink dries

\*Ink may smudge on certain type of material

**5** Can be used on virtually any surface

Suitable for decorating on a variety of materials

PHOTOGRAPHIC PAPER WOOD PORCELAIN

\*Ink is erasable on non-porous surfaces

**6** Wet erasable on non-porous surfaces

Easily erasable repeatedly on plastic or glass

|           |
|-----------|
| PERMA     |
| WBM       |
| PAINT     |
| METALL    |
| SPE/IND   |
| OHP       |
| DRAW      |
| CALLIG    |
| MULTI     |
| HL        |
| PEN       |
| Signature |

### Artline Decorite

|             |
|-------------|
| POS/BD      |
| WATER C     |
| Stix        |
| SUPREME     |
| PENCIL      |
| OTHER       |
| PADS        |
| XTEN        |
| TAT         |
| X           |
| vX          |
| Quix        |
| Quix TAT    |
| CLASSIC TAT |
| PACK        |
| DP          |

# Artline Decorite 1.0

EDF-1

EDFM-1

WATER BASED INK

PIGMENT INK

XYLENE FREE

BRITISH STANDARD

RoHS

For decorating and writing on card, glass, porcelain, metal and plastic.  
1.0mm for fine lines and lettering.

**NEW**



**1.0 mm (Writing width)**

- Fade resistant
- Acid free
- Bullet style

EDF-1

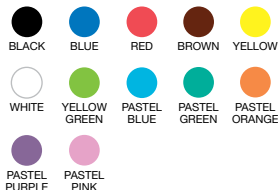

EDFM-1



- Ink colours : 20 colours
- 12 / 576
- M<sup>3</sup> 0.019649



Conforms to  
ASTM D 4236  
for USA only



4549441 009808 BLACK



4549441 009822 BLUE



4549441 009983 PASTEL BLUE



4549441 009846 RED



4549441 010002 PASTEL GREEN



4549441 009860 BROWN



4549441 010026 PASTEL ORANGE



4549441 009907 YELLOW



4549441 009969 PASTEL PURPLE



4549441 009884 WHITE



4549441 009945 PASTEL PINK



4549441 009921 YELLOW GREEN



4549441 010040 GOLD



4549441 010101 METALLIC RED



4549441 010064 SILVER



4549441 010149 METALLIC GREEN



4549441 010088 BRONZE



4549441 010163 METALLIC PURPLE



4549441 010125 METALLIC BLUE



4549441 010187 METALLIC PINK

## Plastic Set Case



4549441 011009

EDF-1/4PSH1

- 12 / 144
- M<sup>3</sup> 0.050750



4549441 011016

EDF-1/4PSH2

- 12 / 144
- M<sup>3</sup> 0.050750



4549441 011023

EDF-1/4PSH3

- 12 / 144
- M<sup>3</sup> 0.050750

## Clamshell



4549441 011658

EDF-1/8CPH1

- 12 / 72
- M<sup>3</sup> 0.042910



AMM-EDF-1/D

222 X 187 X 467 mm



For decorating and writing on card, glass, porcelain, metal and plastic.  
3.0mm for bold lettering and colouring.

**NEW**



## 3.0 mm (Writing width)

- Fade resistant
- Acid free
- Flat style

### EDF-3

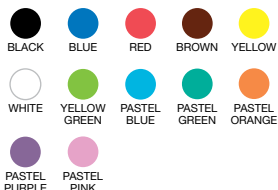

### EDFM-3



- Ink colours : 20 colours
- 12 / 576
- M<sup>3</sup> 0.019649



Conforms to  
ASTM D 4236  
for USA only



4549441 010200 BLACK



4549441 010224 BLUE



4549441 010385 PASTEL BLUE



4549441 010248 RED



4549441 010408 PASTEL GREEN



4549441 010262 BROWN



4549441 010422 PASTEL ORANGE



4549441 010309 YELLOW



4549441 010361 PASTEL PURPLE



4549441 010286 WHITE



4549441 010347 PASTEL PINK



4549441 010323 YELLOW GREEN



4549441 010446 GOLD



4549441 010507 METALLIC RED



4549441 010460 SILVER



4549441 010545 METALLIC GREEN



4549441 010484 BRONZE



4549441 010569 METALLIC PURPLE



4549441 010521 METALLIC BLUE



4549441 010583 METALLIC PINK

## Plastic Set Case



4549441 011030

### EDF-3/4PSH1

- 12 / 144
- M<sup>3</sup> 0.050750



4549441 011047

### EDF-3/4PSH2

- 12 / 144
- M<sup>3</sup> 0.050750



4549441 011054

### EDF-3/4PSH3

- 12 / 144
- M<sup>3</sup> 0.050750

## Clamshell



4549441 011665

### EDF-3/8CPH1

- 12 / 72
- M<sup>3</sup> 0.042910



### AMM-EDF-3/D

222 X 187 X 467 mm

# Artline Decorite Brush

EDF-F

EDFM-F

WATER BASED INK

PIGMENT INK

XYLENE FREE



For decorating and writing on card, glass, porcelain, metal and plastic.  
Brush for flexible writing.

**NEW**



## Brush style (Flexible)

- Fade resistant
- Acid free

### EDF-F

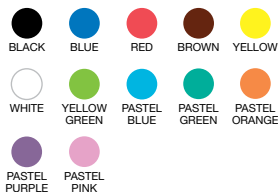

### EDFM-F



- Ink colours : 20 colours
- 12 / 576
- M<sup>3</sup> 0.019649



Conforms to  
ASTM D 4236  
for USA only



4549441 010606 BLACK



4549441 010620 BLUE



4549441 010781 PASTEL BLUE



4549441 010644 RED



4549441 010804 PASTEL GREEN



4549441 010668 BROWN



4549441 010828 PASTEL ORANGE



4549441 010705 YELLOW



4549441 010767 PASTEL PURPLE



4549441 010682 WHITE



4549441 010743 PASTEL PINK



4549441 010729 YELLOW GREEN



4549441 010842 GOLD



4549441 010903 METALLIC RED



4549441 010866 SILVER



4549441 010941 METALLIC GREEN



4549441 010880 BRONZE



4549441 010965 METALLIC PURPLE



4549441 010927 METALLIC BLUE



4549441 010989 METALLIC PINK

## Plastic Set Case



4549441 011061

EDF-F/4PSH1

- 12 / 144
- M<sup>3</sup> 0.050750



4549441 011078

EDF-F/4PSH2

- 12 / 144
- M<sup>3</sup> 0.050750



4549441 011085

EDF-F/4PSH3

- 12 / 144
- M<sup>3</sup> 0.050750

## Clamshell



4549441 011672

EDF-F/8CPH1

- 12 / 72
- M<sup>3</sup> 0.042910



AMM-EDF-F/D

222 X 187 X 467 mm

# Artline®

## POSTER MARKERS



### VIVID OPAQUE WATER BASED POSTER PAINT IDEAL FOR POSTERS, MENU BOARDS AND SIGN WRITING

Highly opaque pigment ink with superior water and fade resistant performance.

Suitable for use on card, metal, plastic, glass, wood, rubber, stone, etc.

Allows overpainting without bleed-through.

Acid free and easily washes off non-porous surfaces.

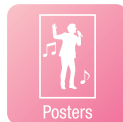

### Artline® POSTER MARKER 4 EPP-4

WATER BASED INK

PIGMENT INK

LIQUID INK

XYLENE FREE

SPARE NIB

VALVE ACTION

BRITISH STANDARD

RoHS

2.0mm writing. Ideal for small text, detail and letter-depth shadows.



2.0 mm (Writing width)

- Water and fade resistant
- Bullet style



- Ink colours : 19 colours
- 12 / 576
- M<sup>3</sup> 0.035250

\*Spare nibs are available with lead time and minimum order quantity. Please contact us for details.



4974052 850004 BLACK



4974052 850011 BLUE



4974052 850097 FLUORO. ORANGE



4974052 850028 RED



4974052 850110 FLUORO. PINK



4974052 850035 GREEN



4974052 850127 FLUORO. GREEN



4974052 850042 BROWN



4974052 838842 GOLD



4974052 850059 ORANGE



4974052 838859 SILVER



4974052 850066 PURPLE



4974052 838804 METALLIC RED



4974052 850073 YELLOW



4974052 838811 METALLIC BLUE



4974052 850134 WHITE



4974052 838828 METALLIC GREEN



4974052 850080 FLUORO. YELLOW



4974052 838835 METALLIC PURPLE



# Artline® POSTER MARKER 6 EPP-6



6.0mm writing width with round nib. Ideal for medium text, detail and letter-depth shadows.



## 6.0 mm (Writing width)

- Water and fade resistant
- Bullet style



- Ink colours : 12 colours
- 6 / 144
- M<sup>3</sup> 0.042550

\* Spare nibs are available with lead time and minimum order quantity. Please contact us for details.



4974052 850905 BLACK



4974052 850912 BLUE



4974052 851018 WHITE



4974052 850929 RED



4974052 850974 FLUORO. YELLOW



4974052 850936 GREEN



4974052 850981 FLUORO. ORANGE



4974052 850943 BROWN



4974052 850998 FLUORO. PINK



4974052 850950 PURPLE



4974052 851001 FLUORO. GREEN



4974052 850967 YELLOW

## INSTRUCTION FOR POSTER MARKER

- Before first use, remove cap and hold marker with the nib side facing up. Press down nib with your thumb once to release air.
- Replace cap and shake well.
- Depress the nib lightly a few times for sufficient ink flow.
- Do not press the nib too hard as excessive pressure can result in blotting.
- If the ink colour fades, wipe the nib with a piece of tissue paper or cloth.

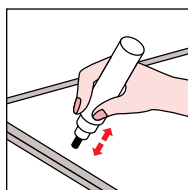

## Artline® POSTER MARKER 12 EPP-12

WATER BASED INK

PIGMENT INK

LIQUID INK

XYLENE FREE

SPARE NIB

VALVE ACTION

BRITISH STANDARD

RoHS

12mm wide nib for bold impression. Ideal for headings, underlining and letter shadowing.



**12.0 mm (Writing width)**

• Water and fade resistant



- Ink colours : 14 colours
- 6 / 144
- M³ 0.043992

\* Spare nibs are available with lead time and minimum order quantity. Please contact us for details.



4974052 851605 BLACK



4974052 851612 BLUE



4974052 851629 RED



4974052 851636 GREEN



4974052 851643 BROWN



4974052 851650 PURPLE



4974052 851667 YELLOW



4974052 851711 WHITE



4974052 851674 FLUORO. YELLOW



4974052 851681 FLUORO. ORANGE



4974052 851698 FLUORO. PINK



4974052 851704 FLUORO. GREEN



4974052 860522 GOLD



4974052 860539 SILVER

## Artline® POSTER MARKER 20 EPP-20

WATER BASED INK

PIGMENT INK

LIQUID INK

XYLENE FREE

SPARE NIB

VALVE ACTION

BRITISH STANDARD

RoHS

20mm writing. Ideal for headings, underlining and letter shadowing.

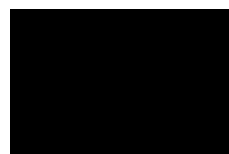

**20.0 mm (Writing width)**

• Water and fade resistant



- Ink colours : 14 colours
- 6 / 72
- M³ 0.028830

\* Spare nibs are available with lead time and minimum order quantity. Please contact us for details.



4974052 852053 BLACK



4974052 852060 BLUE



4974052 852077 RED



4974052 852084 GREEN



4974052 852091 BROWN



4974052 860744 PURPLE



4974052 860560 YELLOW



4974052 852121 WHITE



4974052 852107 FLUORO. YELLOW



4974052 860577 FLUORO. ORANGE



4974052 852114 FLUORO. PINK



4974052 860584 FLUORO. GREEN



4974052 860591 GOLD



4974052 860607 SILVER



# Artline® POSTER MARKER 30 EPP-30



30mm writing. Ideal for banners and impact attention-grabbing text.

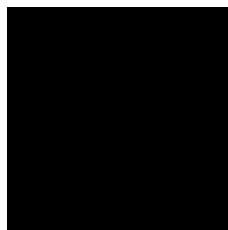

4974052 852251 BLACK

## 30.0 mm (Writing width)

- Water and fade resistant

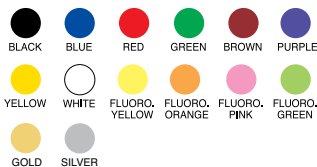

- Ink colours : 14 colours
- 6 / 72
- M<sup>3</sup> 0.040920

\* Spare nibs are available with lead time and minimum order quantity. Please contact us for details.



4974052 852268 BLUE



4974052 852299 FLUORO. YELLOW



4974052 852275 RED



4974052 852305 FLUORO. ORANGE



4974052 852282 GREEN



4974052 852312 FLUORO. PINK



4974052 860669 BROWN



4974052 852329 FLUORO. GREEN



4974052 860768 PURPLE



4974052 860683 GOLD



4974052 860676 YELLOW



4974052 860690 SILVER



4974052 806285 WHITE

## Plastic Box



4549441 008498

EPP-30/4W2

- 6 / 36
- M<sup>3</sup> 0.052438



4549441 008504

EPP-30/4W3

- 6 / 36
- M<sup>3</sup> 0.052438



4549441 008511

EPP-30/4W4

- 6 / 36
- M<sup>3</sup> 0.052438



Conforms to  
ASTM D 4236  
for USA only

## INSTRUCTION FOR POSTER MARKER

- Before first use, remove cap and hold marker with the nib side facing up. Press down nib with your thumb once to release air.
- Replace cap and shake well.
- Depress the nib lightly a few times for sufficient ink flow.
- Do not press the nib too hard as excessive pressure can result in blotting.
- If the ink colour fades, wipe the nib with a piece of tissue paper or cloth.

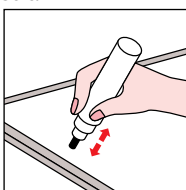



# Artline® BOARD MARKERS

IDEAL FOR MENU BOARDS IN RESTAURANTS, PUBS & CLUBS ETC.

Recommended for indoor use.



## Artline® Glassboard Marker EPG-4



Intense vivid colour for marking on glass. Easily erasable with a dry-wipe or a water dampened wipe.



2.0 mm (Writing width)

- Bullet style



- Ink colours : 8 colours
- 12 / 576
- M<sup>3</sup> 0.030574



4974052 861314 WHITE



4974052 861321 BLACK



4974052 861338 FLUORO. YELLOW



4974052 861383 FLUORO. GREEN



4974052 861352 FLUORO. PINK



4974052 861345 FLUORO. ORANGE



4974052 861369 LIGHT BLUE



4974052 861376 PURPLE

AMM-EPG4

134 X 165 X 330 mm



### INSTRUCTION FOR GLASS BOARD & OPAQUE INK BOARD MARKER

- Before first use, remove cap and hold marker with the nib side facing up.
- Press down nib with your thumb once to release air.
- Replace cap and shake well.
- Depress the nib lightly a few times for sufficient ink flow.
- Do not press the nib too hard as excessive pressure can result in blotting.
- If the ink colour fades, wipe the nib with a piece of tissue paper or cloth.

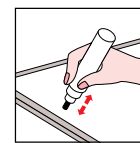

## Artline® Opaque Ink Board Marker EPD-4



Excellent for all whiteboards, glass and plastic. Erasable with a regular whiteboard eraser.



2.0 mm (Writing width)

- Dense colour - Low odour
- Bullet style



- Ink colours : 6 colours
- 12 / 576
- M<sup>3</sup> 0.035250



4974052 838286 FLUORO. ORANGE



4974052 838262 FLUORO. PINK



4974052 838309 BLUE



4974052 838293 FLUORO. GREEN



4974052 838316 WHITE



4974052 838279 FLUORO. YELLOW

EPD-4/4W1

• 18 / 216

• M<sup>3</sup> 0.073370



Plastic Box



# Artline® Chalk Marker EPW-4



Excellent for all blackboards, whiteboards, glass and plastic. Erasable with a water dampened wipe.



4974052 838200 BLACK

**2.0 mm (Writing width)**

- Fade resistant
- Bullet style

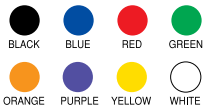

- Ink colours : 8 colours
- 12 / 576
- M<sup>3</sup> 0.035250



4974052 838217 BLUE



4974052 838637 YELLOW



4974052 838224 RED



4974052 838644 WHITE



4974052 838231 GREEN



4974052 838248 ORANGE



4974052 838255 PURPLE

## Plastic Box



4974052 838712

EPW-4/4W1

- 18 / 216
- M<sup>3</sup> 0.073371



4974052 838736

EPW-4/4W2

- 18 / 216
- M<sup>3</sup> 0.073371



AM-EPW4

166 X 198 X 487 mm

# Artline® Chalk Marker EPW-12



Wide bonded nib for bold marking board. Erasable with a water dampened wipe.



4974052 861031 BLACK

**12.0 mm (Writing width)**

- Fade resistant

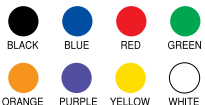

- Ink colours : 8 colours
- 12 / 576
- M<sup>3</sup> 0.043992



4974052 861048 BLUE



4974052 861086 PURPLE



4974052 861055 RED



4974052 861109 YELLOW



4974052 861062 GREEN



4974052 861093 WHITE



4974052 861079 ORANGE

## INSTRUCTION FOR CHALK MARKER

- Before first use, remove cap and hold marker with the nib side facing up. Press down nib with your thumb once to release air.
- Replace cap and shake well.
- Depress the nib lightly a few times for sufficient ink flow.
- Do not press the nib too hard as excessive pressure can result in blotting.
- If the ink colour fades, wipe the nib with a piece of tissue paper or cloth.

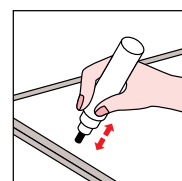



# Artline®

## WATER COLOURS



### PERFECT FOR CHILDREN'S DRAWINGS

Can be used for drawing or for painting by simply adding water.  
Ink will not bleed through paper.

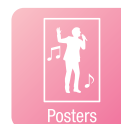

## Artline® 300 Water Color

EK-300

WATER BASED INK

DYE-STUFF INK

XYLENE FREE



Conforms to BS safety cap.



2.0 mm (Writing width)

• Waterbased dyestuff ink



• Ink colours : 12 colours

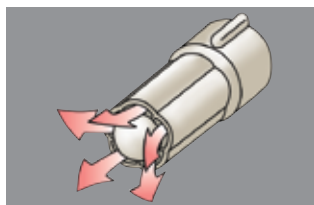

**Ventilated cap**

Conforms to BS Safety cap standard.



4974052 813702 BLACK



4974052 813726 BLUE



4974052 813863 PINK



4974052 813740 RED



4974052 813887 LIGHT BLUE



4974052 813764 GREEN



4974052 813900 YELLOW GREEN



4974052 813788 BROWN



4974052 813924 OCHRE



4974052 813801 ORANGE



4974052 813825 PURPLE



4974052 813849 YELLOW

### Paper Box



4974052 813368

EK-300/B

• 1 / 48  
• M<sup>3</sup> 0.030550

\* Specifications are subject to change without notice.



# Artline<sup>®</sup> 325T WATER COLOUR MARKER

EK-325T

WATER BASED INK

DYE STUFF INK

XYLENE FREE

BRITISH STANDARD

RoHS

Perfect for colouring, drawing and sketching. Ideal for any colour work in an office or school.  
Will not bleed through paper.



2.0-5.0 mm (Writing width)

- Waterbased dyestuff ink
- Twin type



- Ink colours : 12 colours
- 12 / 576
- M<sup>3</sup> 0.049397



4974052 843914 BLACK



4974052 843921 BLUE



4974052 843938 RED



4974052 843945 GREEN



4974052 843952 BROWN



4974052 843969 ORANGE



4974052 843976 PURPLE



4974052 843990 YELLOW



4974052 843983 PINK



4974052 844010 LIGHT BLUE



4974052 844027 YELLOW GREEN



4974052 844034 OCHRE

## Plastic Box



4974052 846663

EK-325T/4W

- 12 / 96
- M<sup>3</sup> 0.0423346



4974052 846656

EK-325T/6W

- 12 / 76
- M<sup>3</sup> 0.045453



4974052 846649

EK-325T/8W

- 6 / 48
- M<sup>3</sup> 0.042346

CONNECTABLE, BUILDABLE STATIONERY

# Artline® Stix

**BUILD  
& DRAW**

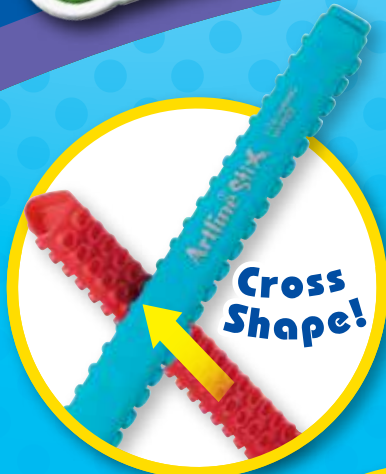

Artline Stix

PERMA  
WBM  
PAINT  
METALL  
SPE/IND  
OHP  
DRAW  
CALLIG  
MULTI  
HL  
PEN  
Signature  
Decorite  
POS/BD  
WATER C

Artline Stix

SUPREME  
PENCIL  
OTHER  
PADS  
XTEN  
TAT  
X  
vX  
QuiX  
QuiX TAT  
CLASSIX TAT  
PACK  
DP



Perfect for colouring and drawing. Connectable to Artline StiX series.



1.2mm (Writing width)

- Waterbased dyestuff ink
- Bullet style



- Ink colours : 26 colours
- 12 / 576
- M<sup>3</sup> 0.022680

※1 PIGMENT INK

※2 DYE STUFF + PIGMENT INK



Except Fluoro.  
and Bright colours



4974052 861840 BLACK



4974052 861857 BLUE



4974052 861987 TURQUOISE



4974052 861864 RED



4974052 861932 YELLOW GREEN



4974052 861871 GREEN



4974052 861994 DARK GREEN

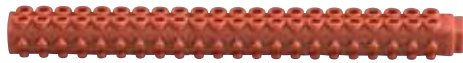

4974052 861888 BROWN



4974052 862007 DARK RED



4974052 862038 ORANGE



4974052 862014 DARK BROWN



4974052 861895 PURPLE



4974052 862021 GREY



4974052 861901 YELLOW



4549441 008566 FLUORO. YELLOW



4974052 861918 PINK



4549441 008573 FLUORO. ORANGE ※1



4974052 861949 MAGENTA



4549441 008580 FLUORO. PINK ※1



4974052 861956 APRICOT



4549441 008597 FLUORO. GREEN ※2



4974052 861925 LIGHT BLUE



4549441 008603 BRIGHT BLUE ※1

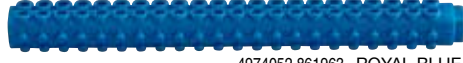

4974052 861963 ROYAL BLUE



4549441 008610 BRIGHT PURPLE ※1



4974052 861970 SKY BLUE



AMM-STIX/PCTN(PC)

285 X 182 X 355 mm

## Paper Box



4974052 862045

ETX-300/6WK

- 12 / 144
- M<sup>3</sup> 0.048408



4974052 862076

ETX-300/12WK

- 12 / 72
- M<sup>3</sup> 0.045476

\* Specifications are subject to change without notice.



Perfect for drawing and painting. This brush type nib will let you have both wide and fine lines to be drawn as you wish. Connectable to Artline StiX series.



- Brush style (Flexible)
- Waterbased dyestuff ink



- Ink colours : 26 colours
- 12 / 576
- M<sup>3</sup> 0.022680

\*1 PIGMENT INK

\*2 DYE STUFF + PIGMENT INK



Except Fluoro.  
and Bright colours



4974052 862083 BLACK



4974052 862090 BLUE



4974052 862229 TURQUOISE



4974052 862106 RED



4974052 862175 YELLOW GREEN



4974052 862113 GREEN



4974052 862236 DARK GREEN



4974052 862120 BROWN



4974052 862243 DARK RED



4974052 862274 ORANGE



4974052 862250 DARK BROWN



4974052 862137 PURPLE



4974052 862267 GREY



4974052 862144 YELLOW



4549441 008689 FLUORO. YELLOW



4974052 862151 PINK



4549441 008696 FLUORO. ORANGE \*1



4974052 862182 MAGENTA

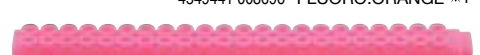

4549441 008702 FLUORO. PINK \*1



4974052 862199 APRICOT

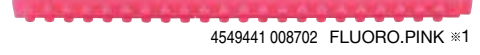

4549441 008719 FLUORO. GREEN \*2



4974052 862168 LIGHT BLUE



4549441 008726 BRIGHT BLUE \*1



4974052 862205 ROYAL BLUE

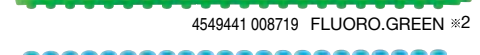

4549441 008733 BRIGHT PURPLE \*1



4974052 862212 SKY BLUE



## Plastic Box



4974052 862281

ETX-F/6PB1

- 12 / 144
- M<sup>3</sup> 0.046346

## Paper Box



4974052 862311

ETX-F/12WK

- 12 / 72
- M<sup>3</sup> 0.045476



AMM-STIX/PCTN(PC)

285 X 182 X 355 mm

\* Specifications are subject to change without notice.

Perfect for drawing and sketching. Connectable to Artline StiX series.

**0.5 mm (Writing width)**

- Blur resistant ink
- Fine line



- Ink colours : 20 colours
- 12 / 576
- M<sup>3</sup> 0.022680



4974052 862779 BLACK



4974052 862786 BLUE

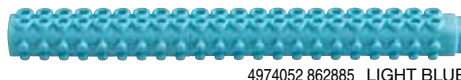

4974052 862885 LIGHT BLUE

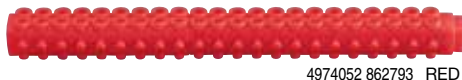

4974052 862793 RED

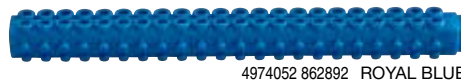

4974052 862892 ROYAL BLUE



4974052 862809 GREEN



4974052 862908 SKY BLUE

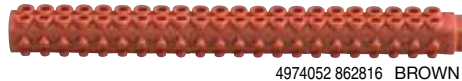

4974052 862816 BROWN

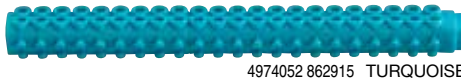

4974052 862915 TURQUOISE

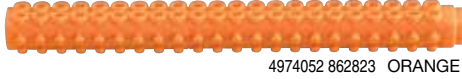

4974052 862823 ORANGE



4974052 862922 YELLOW GREEN



4974052 862830 PURPLE



4974052 862939 DARK GREEN



4974052 862847 YELLOW



4974052 862946 DARK RED



4974052 862854 PINK



4974052 862953 DARK BROWN



4974052 862861 MAGENTA



4974052 862960 GREY



4974052 862878 APRICOT



## Paper Box



4974052 862977

ETX-200/6WK

- 12 / 144
- M<sup>3</sup> 0.048408



4974052 863004

ETX-200/12WK

- 12 / 72
- M<sup>3</sup> 0.045476



AMM-STIX/PCTN(PC)

285 X 182 X 355 mm

\* Specifications are subject to change without notice.





# Artline® StiX WHITEBOARD MARKER ETX-517



Slim barrel whiteboard marker for use at home and personal use. Connectable to Artline StiX series.



1.2 mm (Writing width)  
• Bullet style



- Ink colours : 5 colours
- 12 / 576
- M<sup>3</sup> 0.02268



4549441 000263 BLACK



4549441 000270 BLUE



4549441 000287 RED



4549441 000294 GREEN



4549441 000300 PURPLE

# Artline® StiX WHITEBOARD MARKER ETX-519



Slim barrel whiteboard marker for use at home and personal use. Connectable to Artline StiX series.



4.0 mm (Writing width)  
• Chisel style



- Ink colours : 5 colours
- 12 / 576
- M<sup>3</sup> 0.02268



4549441 000362 BLACK



4549441 000379 BLUE



4549441 000386 RED



4549441 000393 GREEN



4549441 000409 PURPLE





# Artline® Stix HIGHLIGHTER ETX-600

WATER BASED INK

PIGMENT INK

XYLENE FREE

BRITISH STANDARD

RoHS

Not like simple highlighters, Artline Stix highlighters are connectable with identical pattern of hollows and bumps! More fun! Connectable to Artline Stix series.



**1.0-4.0 mm (Writing width)**  
• Chisel style



- Ink colour : 6 colours
- 12 / 576
- M<sup>3</sup> 0.02268
- ※1 DYE STUFF INK
- ※2 DYE STUFF + PIGMENT INK



4549441 000027 FLUORO.YELLOW ※1



4549441 000041 FLUORO.ORANGE



4549441 000034 FLUORO.PINK



4549441 000058 FLUORO.GREEN ※2



4549441 000065 LIGHT BLUE



4549441 000072 PURPLE

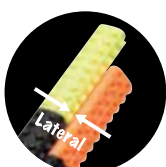
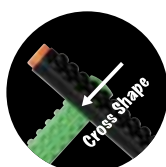

AMM-STIX/PCTN(600)  
285 X 182 X 355 mm



**Artline® Stix**

**BALLPOINT PEN**

**ETX-8070**

Three fashionable body colours are available. Connectable to Artline Stix series.

**0.7 mm (Ball diameter)**

- Instant drying
- Waterproof

BLACK BLUE

- Ink colour : 2 colours
- 12 / 576
- M<sup>3</sup> 0.02268



BLACK INK 4549441 000096 / BLUE INK 4549441 001888 MOCHA BROWN



BLACK INK 4549441 000102 / BLUE INK 4549441 001901 RASPBERRY PINK



BLACK INK 4549441 000089 / BLUE INK 4549441 001895 MINT GREEN



**AMM-STIX/PCTN(BM)**  
285 X 182 X 355 mm

**Artline® Stix**

**MECHANICAL PENCIL**

**ETX-7050**

Vivid and vibrant colour mechanical pencils. It is fun to have them! Connectable to Artline Stix series.

**0.5 mm (Lead diameter)**

- Lead colour : Black
- 12 / 576
- M<sup>3</sup> 0.02268



4549441 000119 Type 1



4549441 000126 Type 2



4549441 000133 Type 3

#### HOW TO REFILL

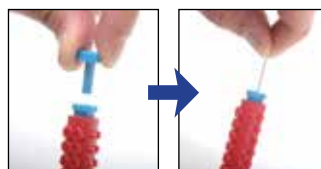

**AMM-STIX/PCTN(BM)**  
285 X 182 X 355 mm

\* Mechanical pencils cannot be snapped together vertically.

|           |
|-----------|
| PERMA     |
| WBM       |
| PAINT     |
| METALL    |
| SPE/IND   |
| OHIP      |
| DRAW      |
| CALLIG    |
| MULTI     |
| HL        |
| PEN       |
| Signature |
| Decorite  |
| POS/BD    |
| WATER C   |

#### Artline Stix

|             |
|-------------|
| SUPREME     |
| PENCIL      |
| OTHER       |
| PADS        |
| XTEN        |
| TAT         |
| X           |
| vX          |
| Quix        |
| Quix TAT    |
| CLASSIX TAT |
| PACK        |
| DP          |



# Artline® StiX ERASER ETX-ER

REFILLABLE

Sliding retractable eraser. Connectable to Artline StiX series. (How to refill ► middle of this page)

- PVC free
- 12 / 576
- M<sup>3</sup> 0.025210

**NEW**



4549441 008252 BLUE BODY



4549441 008276 GREEN BODY



4549441 008290 PINK BODY



Triangular profile eraser makes fine and broad corrections easy.

## REFILL FOR Artline StiX ERASER ETX-ERRF

- PVC free

ETX-ERRF/3H

- Pack of 3pcs.
- 12 / 576
- M<sup>3</sup> 0.033195



4549441 011856

**NEW**

### HOW TO REFILL

1. Move the slide to expose the holder and remove the old eraser.
2. Insert the refill fully.

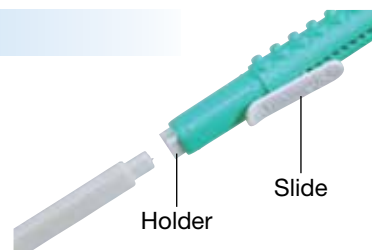

## Artline StiX SCISSORS ETX-SC

Stick type scissors. Great portability. Connectable to Artline StiX series.

- Stainless steel blades
- Blades 3.5cm
- 12 / 576
- M<sup>3</sup> 0.025210

**NEW**



4549441 007613 BLUE BODY



4549441 007637 GREEN BODY



4549441 007651 PINK BODY

\* For small kids, should be used under adult supervision.



# Artline SUPREME

**MAKE YOUR MARK WITH A WIDE RANGE OF COLOURS,  
COMFORTABLE BARRELS AND SUPERIOR INK QUALITY  
THAT DELIVERS A SUPREME WRITING EXPERIENCE.**

PERMANENT MARKER



15  
colours

EPF-700 >>> P102

NEW



15  
colours

EPF-709 >>> P103

NEW



15  
colours

EPF-725 >>> P104

PERMANENT MARKER  
METALLIC COLOUR



7  
colours

EPF-790 >>> P105

PERMANENT MARKER Glows under UV light



5  
colours

EPF-700UV >>> P105



WHITEBOARD MARKER



10  
colours

EPF-507 >>> P106

HIGHLIGHTER



7  
colours

EPF-600 >>> P106

Brush Marker



26  
colours

EPF-F >>> P107

Calligraphy Pen



NEW



4  
colours

EPF-241/242/243/244/245 >>> P108/109



NEW



3  
colours

EPF-241AB/242AB/243AB >>> P110

FINE PEN



30  
colours

EPFS-200 >>> P111

COLOURING PEN



30  
colours

EPFS-210 >>> P112

Brush Pen



NEW

36  
colours

EPFS-F >>> P113

|           |
|-----------|
| PERMA     |
| WBM       |
| PAINT     |
| METALL    |
| SPE/IND   |
| OHP       |
| DRAW      |
| CALLIG    |
| MULTI     |
| HL        |
| PEN       |
| Signature |
| Decorite  |
| POS/BD    |
| WATER C   |
| Stix      |

## Artline SUPREME

|             |
|-------------|
| PENCIL      |
| OTHER       |
| PADS        |
| XTEN        |
| TAT         |
| X           |
| vX          |
| Quix        |
| Quix TAT    |
| CLASSIX TAT |
| PACK        |
| DP          |

# Artline SUPREME PERMANENT MARKER

EPF-700

PERMANENT

DYE-STUFF INK

XYLENE FREE

BRITISH STANDARD

RoHS

Instant drying permanent marker.



1.0 mm (Writing width)

- Waterproof
- Instant drying
- Bullet style



- Ink colours : 15 colours
- 12 / 576
- M<sup>3</sup> 0.019649



4974052 865671 BLACK



4974052 865688 BLUE



4974052 865695 RED



4974052 865701 GREEN



4974052 866395 BROWN



4974052 865732 ORANGE



4974052 865725 PURPLE



4974052 865787 YELLOW



4974052 865718 PINK



4974052 865770 ROYAL BLUE



4974052 865756 LIGHT BLUE



4974052 865749 YELLOW GREEN



4974052 865763 GREY



4549441 005855 LIGHT PINK



4549441 005862 BLUISH YELLOW

## Plastic Set Case



4549441 001994

EPF-700/4PSV1

- 12 / 144
- M<sup>3</sup> 0.050750



4549441 002472

EPF-700/4PSV2

- 12 / 144
- M<sup>3</sup> 0.050750

# Artline SUPREME PERMANENT MARKER

EPF-709



Instant drying permanent marker with chisel nib.

**NEW**



**1.0-4.0 mm (Writing width)**

- Waterproof
- Instant drying
- Chisel style

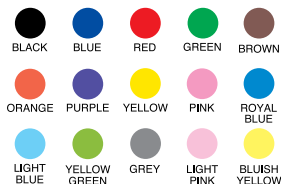

- Ink colours : 15 colours
- 12 / 576
- M<sup>3</sup> 0.019649



4549441 007958 BLACK



4549441 007972 BLUE



4549441 007996 RED



4549441 008016 GREEN



4549441 008030 BROWN



4549441008054 ORANGE



4549441 008078 PURPLE



4549441 008092 YELLOW



4549441 008115 PINK



4549441 008153 ROYAL BLUE



4549441 008139 LIGHT BLUE



4549441 008177 YELLOW GREEN



4549441 008191 GREY



4549441 008214 LIGHT PINK



4549441 008238 BLUISH YELLOW

## Plastic Set Case



4549441 011177

**EPF-709/4PSV1**

- 12 / 144
- M<sup>3</sup> 0.050750



4549441 011337

**EPF-709/4PSV2**

- 12 / 144
- M<sup>3</sup> 0.050750

Artline SUPREME

PERMA

WBM

PAINT

METALL

SPE/IND

OHP

DRAW

CALLIG

MULTI

HL

PEN

Signature

Decorite

POS/BD

WATER C

Stix

Artline SUPREME

PENCIL

OTHER

PADS

XTEN

TAT

X

vX

QuiX

QuiX TAT

CLASSIX TAT

PACK

DP



# Artline SUPREME PERMANENT MARKER

EPF-725



Instant drying permanent marker with fine nib.

**NEW**



**0.4 mm (Writing width)**

- Waterproof
- Instant drying
- Fine line



- Ink colours : 15 colours
- 12 / 576
- M<sup>3</sup> 0.019649



4549441 009402 BLACK



4549441 009426 BLUE



4549441 009440 RED



4549441 009464 GREEN



4549441 009488 BROWN



4549441 009501 ORANGE



4549441 009525 PURPLE



4549441 009549 YELLOW



4549441 009563 PINK



4549441 009600 ROYAL BLUE



4549441 009587 LIGHT BLUE



4549441 009624 YELLOW GREEN



4549441 009648 GREY



4549441 009662 LIGHT PINK



4549441 009686 BLUSH YELLOW

## Plastic Set Case



4549441 011283

EPF-725/4PSV1

- 12 / 144
- M<sup>3</sup> 0.050750

## Artline SUPREME PERMANENT MARKER METALLIC COLOUR

EPF-790

PERMANENT

PIGMENT INK

XYLENE FREE

BRITISH STANDARD

RoHS

Instant drying permanent marker. Ideal for decorating and writing on plastic, glass and many other surfaces.



1.0 mm (Writing width)

- Waterproof
- Instant drying
- Bullet style



- Ink colours : 7 colours
- 12 / 576
- M<sup>3</sup> 0.019649

※ 1 DYE STUFF + PIGMENT INK



4549441 000461 GOLD ※1



4549441 000478 SILVER



4549441 000485 BRONZE ※1



4549441 000508 METALLIC BLUE ※1



4549441 000492 METALLIC PINK ※1



4549441 000515 METALLIC GREEN ※1



4549441 000522 METALLIC PURPLE ※1

### Plastic Set Case



4549441 002021

EPF-790/4PSH1

- 12 / 144
- M<sup>3</sup> 0.050750



4549441 002502

EPF-790/4PSH2

- 12 / 144
- M<sup>3</sup> 0.050750

## Artline SUPREME PERMANENT MARKER Glows under UV light

EPF-700UV

PERMANENT

DYE-STUFF INK

XYLENE FREE

BRITISH STANDARD

RoHS

Instant drying permanent marker. Ink glows vividly under UV light.



1.0 mm (Writing width)

- Waterproof
- Instant drying
- Bullet style



- Ink colours : 5 colours
- 12 / 576
- M<sup>3</sup> 0.019649

※ 1 DYE STUFF + PIGMENT INK



4549441 005893 GLOW YELLOW



4549441 005909 GLOW PINK



4549441 005916 GLOW ORANGE



4549441 005923 GLOW BLUE ※1



4549441 005930 GLOW GREEN ※1

### Plastic Set Case



4549441 011269

EPF-700UV/4PSH1

- 12 / 144
- M<sup>3</sup> 0.050750



Glows vividly mark!

# Artline SUPREME WHITEBOARD MARKER EPF-507

PIGMENT INK

XYLENE FREE



Dense colour and easily erasable ink whiteboard marker.



1.5 mm (Writing width)

• Bullet style



- Ink colours : 10 colours
- 12 / 576
- M<sup>3</sup> 0.019649



4974052 865916 BLACK



4974052 865923 BLUE



4974052 865961 PURPLE



4974052 865930 RED



4974052 865954 PINK



4974052 865947 GREEN



4974052 866326 LIGHT BLUE



4974052 866371 BROWN



4974052 865985 YELLOW GREEN



4974052 865978 ORANGE

## Plastic Set Case



4549441 002007

EPF-507/4PSH1

- 12 / 144
- M<sup>3</sup> 0.050750



4549441 002489

EPF-507/4PSH2

- 12 / 144
- M<sup>3</sup> 0.050750

## Clamshell



4549441 011108

EPF-507/8CPH1

- 12 / 72
- M<sup>3</sup> 0.042910



AMM-EPF-507/D12

175 X 144 X 510 mm

\* Specifications are subject to change without notice.

# Artline SUPREME HIGHLIGHTER EPF-600

WATER BASED INK

PIGMENT INK

XYLENE FREE



Bright and dense colour ink highlighter.



1.0-4.0 mm (Writing width)

• Chisel style



- Ink colours : 7 colours
- 12 / 576
- M<sup>3</sup> 0.019649

※ 1 DYE STUFF INK

※ 2 DYE STUFF + PIGMENT INK



4974052 866074 FLUORO. YELLOW ※1



4974052 866104 FLUORO. ORANGE



4974052 866302 FLUORO. RED



4974052 866081 FLUORO. PINK



4974052 866265 LIGHT BLUE



4974052 866098 FLUORO. GREEN ※2



4974052 866272 PURPLE

## Plastic Set Case



4549441 002014

EPF-600/4PSV1

- 12 / 144
- M<sup>3</sup> 0.050750



4549441 002496

EPF-600/4PSV2

- 12 / 144
- M<sup>3</sup> 0.050750

## Clamshell



4549441 011115

EPF-600/8CPV1

- 12 / 72
- M<sup>3</sup> 0.042910

PERMA

WBM

PAINT

METALL

SPE/IND

OHP

DRAW

CALLIG

MULTI

HL

PEN

Signature

Decorite

POS/BD

WATER C

StiX

Artline SUPREME

PENCIL

OTHER

PADS

XTEN

TAT

X

QuiX

QuiX TAT

CLASSIX TAT

PACK

DP

106



# Artline SUPREME *Brush Marker*

EPF-F

WATER BASED INK

DYE STUFF INK

XYLENE FREE

BRITISH STANDARD

RoHS

This brush type nib will let you have both wide and fine lines to be drawn as you wish.



## Brush style (Flexible)

- Blur resistant ink



- Ink colours : 26 colours
- 12 / 576
- M<sup>3</sup> 0.019649

- ※ 1 PIGMENT INK
- ※ 2 DYE STUFF + PIGMENT INK



4549441 004605 BLACK



4549441 004629 BLUE



4549441 004988 TURQUOISE



4549441 004643 RED



4549441 004766 YELLOW GREEN



4549441 004667 GREEN



4549441 004926 DARK GREEN



4549441 004841 BROWN



4549441 004902 DARK RED



4549441 004742 ORANGE



4549441 004940 DARK BROWN



4549441 004704 PURPLE

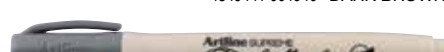

4549441 004964 GREY



4549441 004681 YELLOW



4549441 011528 FLUORO. YELLOW



4549441 004728 PINK

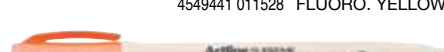

4549441 011542 FLUORO. ORANGE ※1



4549441 004803 MAGENTA

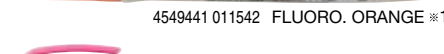

4549441 011566 FLUORO. PINK ※1

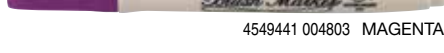

4549441 004827 APRICOT

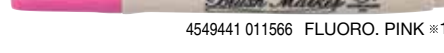

4549441 011580 FLUORO. GREEN ※2



4549441 004780 LIGHT BLUE

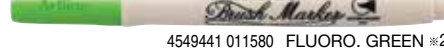

4549441 011603 BRIGHT BLUE ※1



4549441 004889 ROYAL BLUE



4549441 011627 BRIGHT PURPLE ※1



4549441 004865 SKY BLUE

## Plastic Set Case



4549441 011160

EPF-F/4PSV1

- 12 / 144
- M<sup>3</sup> 0.050750



4549441 011276

EPF-F/4PSV2

- 12 / 144
- M<sup>3</sup> 0.050750



4549441 011641

EPF-F/4PSV3

- 12 / 144
- M<sup>3</sup> 0.050750



AMM-EPF-F/D30

434 X 144 X 510 mm

Artline SUPREME

PERMA

WBM

PAINT

METALL

SPE/IND

OHIP

DRAW

CALLIG

MULTI

HL

PEN

Signature

Decorite

POS/BD

WATER C

Stix

Artline SUPREME

PENCIL

OTHER

PADS

XTEN

TAT

X

vX

QuiX

QuiX TAT

CLASSIX TAT

PACK

DP

# Artline SUPREME Calligraphy Pen 1.0 EPF-241

WATER BASED INK

PIGMENT INK

XYLENE FREE

BRITISH STANDARD

RoHS

For lettering, card writing, signatures and sketching.

NEW



**1.0 mm (Writing width)**

- Water resistant
- Fadeproof
- Flat style



- Ink colours : 4 colours
- 12 / 576
- M<sup>3</sup> 0.019649



4549441 006913 BLACK



4549441 006920 BLUE



4549441 006944 SEPIA



4549441 006937 RED

# Artline SUPREME Calligraphy Pen 2.0 EPF-242

WATER BASED INK

PIGMENT INK

XYLENE FREE

BRITISH STANDARD

RoHS

For lettering, card writing, signatures and sketching.

NEW



**2.0 mm (Writing width)**

- Water resistant
- Fadeproof
- Flat style



- Ink colours : 4 colours
- 12 / 576
- M<sup>3</sup> 0.019649



4549441 006951 BLACK



4549441 006968 BLUE



4549441 006982 SEPIA



4549441 006975 RED

# Artline SUPREME Calligraphy Pen 3.0 EPF-243

WATER BASED INK

PIGMENT INK

XYLENE FREE

BRITISH STANDARD

RoHS

For lettering, card writing, signatures and sketching.

NEW



**3.0 mm (Writing width)**

- Water resistant
- Fadeproof
- Flat style



- Ink colours : 4 colours
- 12 / 576
- M<sup>3</sup> 0.019649



4549441 006999 BLACK



4549441 007002 BLUE



4549441 007026 SEPIA



4549441 007019 RED

# Artline SUPREME Calligraphy Pen 4.0

EPF-244

WATER BASED INK

PIGMENT INK

XYLENE FREE

BRITISH STANDARD

RoHS

For lettering, card writing, signatures and sketching.



4.0 mm (Writing width)

- Water resistant
- Fadeproof
- Flat style



- Ink colours : 4 colours
- 12 / 576
- M<sup>3</sup> 0.019649



4549441 007033 BLACK



4549441 007040 BLUE



4549441 007064 SEPIA



4549441 007057 RED

NEW

# Artline SUPREME Calligraphy Pen 5.0

EPF-245

WATER BASED INK

PIGMENT INK

XYLENE FREE

BRITISH STANDARD

RoHS

For lettering, card writing, signatures and sketching.



5.0 mm (Writing width)

- Water resistant
- Fadeproof
- Flat style



- Ink colours : 4 colours
- 12 / 576
- M<sup>3</sup> 0.019649



4549441 007071 BLACK



4549441 007088 BLUE



4549441 007101 SEPIA



4549441 007095 RED

NEW

## Plastic Set Case

One wallet contains different nib sizes in black ink.



4549441 007521

EPF-240/4PSH1

- 12 / 144
- M<sup>3</sup> 0.050750



Artline SUPREME

PERMA

WBM

PAINT

METALL

SPE/IND

OHP

DRAW

CALLIG

MULTI

HL

PEN

Signature

Decorite

POS/BD

WATER C

Stix

Artline SUPREME

PENCIL

OTHER

PADS

XTEN

TAT

X

vX

QuiX

QuiX TAT

CLASSIX TAT

PACK

DP



## IDEAL FOR A VARIETY OF LETTERING

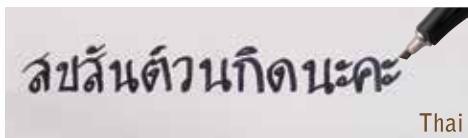

Thai

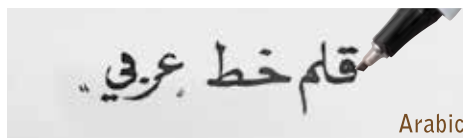

Arabic



English

### Artline SUPREME Calligraphy Pen 1.0

EPF-241AB

WATER BASED INK

PIGMENT INK

XYLENE FREE

BRITISH STANDARD

RoHS

For lettering, card writing, signatures and sketching.



1.0 mm (Writing width)

- Water resistant
- Fade proof
- Chisel style



- Ink colours : 3 colours
- 12 / 576
- M<sup>3</sup> 0.019649

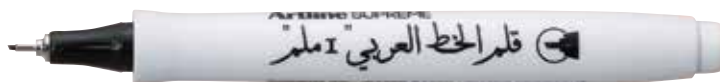

4549441 007118 BLACK

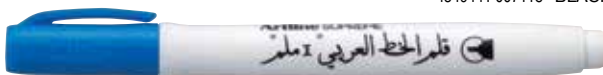

4549441 007125 BLUE

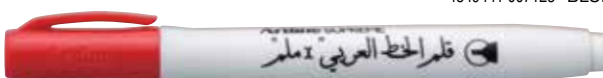

4549441 007132 RED

NEW

### Artline SUPREME Calligraphy Pen 2.0

EPF-242AB

WATER BASED INK

PIGMENT INK

XYLENE FREE

BRITISH STANDARD

RoHS

For lettering, card writing, signatures and sketching.



2.0 mm (Writing width)

- Water resistant
- Fade proof
- Chisel style



- Ink colours : 3 colours
- 12 / 576
- M<sup>3</sup> 0.019649

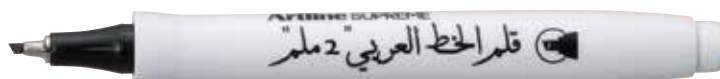

4549441 007149 BLACK



4549441 007156 BLUE

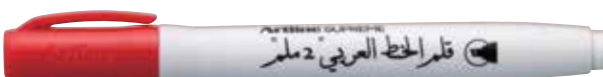

4549441 007163 RED

NEW

### Artline SUPREME Calligraphy Pen 3.0

EPF-243AB

WATER BASED INK

PIGMENT INK

XYLENE FREE

BRITISH STANDARD

RoHS

For lettering, card writing, signatures and sketching.



3.0 mm (Writing width)

- Water resistant
- Fade proof
- Chisel style



- Ink colours : 3 colours
- 12 / 576
- M<sup>3</sup> 0.019649

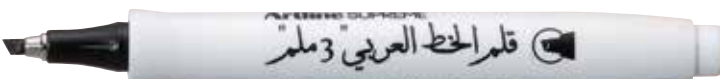

4549441 007170 BLACK

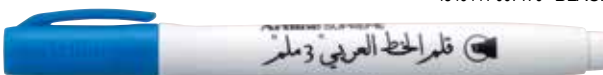

4549441 007187 BLUE

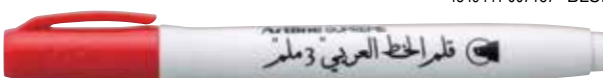

4549441 007194 RED

NEW

#### Vinyl Wallet

One wallet contains different nib sizes in black ink.

EPF-240AB/3W

- 12 / 96
- M<sup>3</sup> 0.018114



4549441 007514

# Artline SUPREME FINE PEN | EPFS-200

WATER BASED INK

DYE STUFF INK

XYLENE FREE

BRITISH STANDARD

RoHS

Ideal for general writing including cards, letters and illustrations.

0.4 mm (Writing width)

- Blur resistant ink
- Fine line



- Ink colours : 30 colours
- 12 / 576
- M<sup>3</sup> 0.024541

## Paper Box



4549441 003035

EPFS-200/10W

- 12 / 96
- M<sup>3</sup> 0.046363



4549441 003042

EPFS-200/20W

- 12 / 48
- M<sup>3</sup> 0.042732



4549441 005213

EPFS-200/30W

- 12 / 24
- M<sup>3</sup> 0.031914



4549441 002076 BLACK



4549441 002090 BLUE



4549441 002083 RED



4549441 002106 GREEN



4549441 002144 BROWN



4549441 002113 ORANGE



4549441 002137 PURPLE



4549441 002120 YELLOW



4549441 002151 PINK



4549441 002168 MAGENTA



4549441 002212 APRICOT



4549441 002229 LIGHT BLUE



4549441 002243 ROYAL BLUE



4549441 002175 SKY BLUE



4549441 002250 TURQUOISE



4549441 002182 YELLOW GREEN



4549441 002267 DARK GREEN



4549441 002199 DARK RED



4549441 002236 DARK BROWN



4549441 002205 GREY



4549441 005053 DARK ORANGE



4549441 005046 PALE ORANGE



4549441 005077 CHROME YELLOW



4549441 005060 LIGHT YELLOW



4549441 005084 LIGHT TURQUOISE



4549441 005091 PALE TURQUOISE



4549441 005107 PALE PURPLE



4549441 005022 PALE PINK



4549441 005039 PALE BROWN



4549441 005015 PALE GREY



Unique triangular shape grip for easy writing.



Vividly coloured water based ink.



30 individual colours.

## Sketching



## Hatching

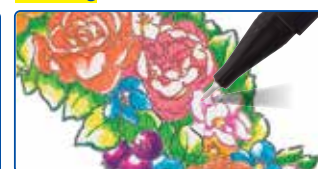

PERMA

WBM

PAINT

METALL

SPE/IND

OHP

DRAW

CALLIG

MULTI

HL

PEN

Signature

Decorite

POS/BD

WATER C

Stix

Artline SUPREME

PENCIL

OTHER

PADS

XTEN

TAT

X

vX

QuiX

QuiX TAT

CLASSIC TAT

PACK

DP

# Artline SUPREME COLOURING PEN EPFS-210

WATER BASED INK

DYE STUFF INK

XYLENE FREE



Ideal for general writing including cards, sketching and colouring.



**0.6 mm (Writing width)**

- Blur resistant ink
- Medium line



- Ink colours : 30 colours
- 12 / 576
- M<sup>3</sup> 0.024541

## Plastic Box



4549441 005824

EPFS-210/10W

- 12 / 96
- M<sup>3</sup> 0.036424



4549441 005831

EPFS-210/20W

- 12 / 48
- M<sup>3</sup> 0.036343



4549441 005848

EPFS-210/30W

- 12 / 24
- M<sup>3</sup> 0.026373



4549441 005220 BLACK



4549441 005237 BLUE



4549441 005244 RED



4549441 005251 GREEN



4549441 005268 BROWN



4549441 005275 ORANGE



4549441 005282 PURPLE



4549441 005299 YELLOW



4549441 005305 PINK



4549441 005312 MAGENTA



4549441 005329 APRICOT



4549441 005336 LIGHT BLUE



4549441 005343 ROYAL BLUE



4549441 005350 SKY BLUE



4549441 005367 TURQUOISE



4549441 005374 YELLOW GREEN



4549441 005381 DARK GREEN



4549441 005398 DARK RED



4549441 005404 DARK BROWN



4549441 005411 GREY



4549441 005466 DARK ORANGE



4549441 005459 PALE ORANGE



4549441 005480 CHROME YELLOW



4549441 005473 LIGHT YELLOW



4549441 005497 LIGHT TURQUOISE



4549441 005503 PALE TURQUOISE



4549441 005510 PALE PURPLE



4549441 005435 PALE PINK



4549441 005442 PALE BROWN



4549441 005428 PALE GREY

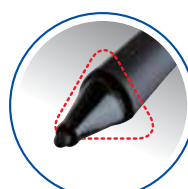

Unique triangular shape grip for easy writing.



Vividly coloured water based ink.



30 individual colours.

## Sketching



## Colouring





**NEW**

Flexible brush nib can create from extra-fine to medium line by changing pen pressure.  
Ideal for drawing and colouring.



**Brush style (Flexible)**

• Blur resistant ink



• Ink colours : 36 colours

• 12 / 576

• M<sup>3</sup> 0.024541

※ PIGMENT INK



4549441 011979 BLACK



4549441 011986 BLUE



4549441 011993 RED



4549441 012006 GREEN



4549441 012013 BROWN



4549441 012020 ORANGE



4549441 012037 PURPLE



4549441 012044 YELLOW



4549441 012051 PINK



4549441 012068 MAGENTA



4549441 012075 APRICOT



4549441 012082 LIGHT BLUE



4549441 012099 ROYAL BLUE



4549441 012105 SKY BLUE



4549441 012112 TURQUOISE



4549441 012129 YELLOW GREEN



4549441 012136 DARK GREEN



4549441 012143 DARK RED



4549441 012150 DARK BROWN



4549441 012167 GREY



4549441 012211 DARK ORANGE



4549441 012204 PALE ORANGE



4549441 012235 CHROME YELLOW



4549441 012228 LIGHT YELLOW



4549441 012242 LIGHT TURQUOISE

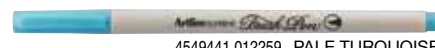

4549441 012259 PALE TURQUOISE



4549441 012266 PALE PURPLE



4549441 012181 PALE PINK

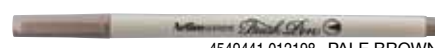

4549441 012198 PALE BROWN



4549441 012174 PALE GREY



4549441 012273 FLUORO. YELLOW



4549441 012280 FLUORO. ORANGE ※



4549441 012297 FLUORO. PINK ※



4549441 012303 FLUORO. GREEN ※



4549441 012310 BRIGHT BLUE ※



4549441 012327 BRIGHT PURPLE ※

※ Specifications are subject to change without notice.

# Artline®

## PENCILS



### ARTLINE PENCILS

Artline brand high quality pencils.  
For writing, drawing, and sketching.  
The lead does not break easily.



Sketching



General Writing



Drawing

### Artline® PENCIL HB EP-HB

High quality Artline pencil. Pencil marks are easily erased and pencils are easily sharpened.



4974052 861291

- Built-in eraser
- 12 / 1,440
- M<sup>3</sup> 0.027227

### Artline® PENCIL 2B EP-2B

High quality Artline pencil with 2.5mm lead. The deep colour enables quick marking on exam answer sheets.



4974052 852732

- 12 / 2,880
- M<sup>3</sup> 0.044512



1 : Specially designed for exam.



2 : Can be easily read by test reading machines.



3 : Filling-in can be performed easily.



4 : Strong lead that resists breakage.



# Artline®

## ERASERS



### ERASER RESIDUES STICK TOGETHER TO KEEP YOUR WORKPLACE CLEAN

Artline brand high quality erasers.  
Ideal for answer sheets.

## Artline® EXAMATE ERASER EER-8

For home, office & school. Small size.

- 40 / 1,200
- M³ 0.013759



4974052 856488



## Artline® EXAMATE ERASER EER-12

For home, office & school. Medium size.

- 30 / 900
- M³ 0.015613



4974052 856600



## Artline® EXAMATE ERASER EER-22

For home, office & school. Large size.

- 20 / 600
- M³ 0.018601



4974052 856617





# Artline® GLUE STICKS

## Artline® GLUE STICK

For home, office & school. Easy, clean & washable. Acid free.



4974052 845642

EG-8

8g

- 30 / 810
- M³ 0.036424



4974052 845659

EG-25

25g

- 12 / 288
- M³ 0.029256



4974052 845666

EG-40

40g

- 12 / 288
- M³ 0.040324

## Artline® GLUE STICK *DISAPPEARING COLOUR*

For home, office & school. Easy, clean & washable. Acid free. Goes on purple, then dries clear.



4974052 853593

EGD-8

8g

- 30 / 810
- M³ 0.036424



4974052 853630

EGD-25

25g

- 12 / 288
- M³ 0.029256



4974052 853647

EGD-40

40g

- 12 / 288
- M³ 0.040324



Goes on purple, then dries clear.

# Artline® CORRECTION TAPE

ESYT-B5M6

Slim and easy to use, high-quality correction tape. Vivid see-through body colour stands out at work and study.

NEW



Tape size: 5.0 mm x 6m

- 12 / 576
- M<sup>3</sup> 0.052203



4549441 007699 BLUE BODY



4549441 007712 GREEN BODY



4549441 007705 YELLOW BODY



4549441 008320 PINK BODY

# Artline® Correction Pen

RoHS

For home, office & school. Suitable for correcting or covering paper surface.



ECR-P7

7ml.

- Metal tip
- 12 / 576
- M<sup>3</sup> 0.040151



4974052 862410



ECR-B10

10ml.

- Metal tip
- 12 / 576
- M<sup>3</sup> 0.063481



4974052 862755



## INSTRUCTION FOR CORRECTION PEN

- Shake well with cap on before use, then squeeze and press to surface.

# Artline® FINGERPRINT PAD

EFP-40

RoHS



4974052 848599

PAD SIZE ø 41.7 mm



BLACK

- Ink colours : 1 colour
- 12 / 576
- M<sup>3</sup> 0.060903



## <FEATURES>

- Easy to ink your finger evenly.
- Remove ink by wiping off with paper.
- Clear impressions.
- Dense black colour, pigment ink.
- Fade and heat resistant.

OTHER PRODUCTS

PERMA

WBM

PAINT

METALL

SPE/IND

OHP

DRAW

CALLIG

MULTI

HL

PEN

Signature

Decorite

POS/BD

WATER C

Stix

SUPREME

PENCIL

OTHER

PADS

XTEN

TAT

X

vX

Quix

Quix TAT

CLASSIX TAT

PACK

DP



# Artline® WAX CRAYON

ECY-WX-12S

ECY-WX-18S

Suitable for kid's drawing and colouring. Non flaky. Washable from most clothes.

## ECY-WX-12S



- Ink colours : 12 colours
- 12 / 144
- M<sup>3</sup> 0.038564

## ECY-WX-18S



- Ink colours : 18 colours
- 12 / 96
- M<sup>3</sup> 0.075397



ECY-WX-12S

4974052 866951



ECY-WX-18S

4974052 866968



\* Specifications are subject to change without notice.



# **XTENSIONS**



## **Artline® STAMP PADS**

In offices and factories - that's where you'll find Shachihata.  
Dependable quality is why we're loved.  
These products find wide use in marking part numbers, sizes,  
inspection stamps, and a variety of other industrial applications.

# **TAT**



# Artline®

## STAMP PADS



### ARTLINE STAMP PAD THAT WON'T DRY OUT WHEN LEFT OPEN FOR A PROLONGED PERIOD OF TIME

No blur - No fade water based dye stuff ink  
is in finely textured cotton pad  
for long-lasting clear impressions.  
Full range of the highest quality stamp pads.

## Artline® STAMP PAD No.00 EHJ-1 EHJU-1

WATER BASED INK

DYE STUFF INK

REFILLABLE

RoHS

Re-inkable.

PAD SIZE: 40 × 63 mm



- Ink colours : 5 colours
- 12 / 216
- M³ 0.034440



EHJU-1

4974052 813474  
UNINKED

## Artline® STAMP PAD No.0 EHJ-2 EHJU-2

WATER BASED INK

DYE STUFF INK

REFILLABLE

RoHS

Re-inkable.

PAD SIZE: 56 × 90 mm



- Ink colours : 5 colours
- 12 / 144
- M³ 0.039168



EHJU-2

4974052 813535  
UNINKED

# Artline® STAMP PAD No.1

WATER BASED INK

DYE-STUFF INK

REFILLABLE

RoHS

Re-inkable.

PAD SIZE: 67 × 106 mm



- Ink colours : 5 colours
- 12 / 144
- M³ 0.048336



STAMP PADS

# Artline® STAMP PAD No.2

WATER BASED INK

DYE-STUFF INK

REFILLABLE

RoHS

Re-inkable.

PAD SIZE: 87 × 143 mm



- Ink colours : 5 colours
- 6 / 72
- M³ 0.034848



# Artline® STAMP PAD INK

WATER BASED INK

DYE-STUFF INK

RoHS

Non-spill stamp pad ink bottle.  
Smooth re-inking with no mess.



- Ink colours : 5 colours



**ESA-1N**  
20ml.  
• 12 / 288  
• M³ 0.030542



**ESA-2N**  
50ml.  
• 12 / 144  
• M³ 0.032382



## INSTRUCTION for ESA-2N

- ① Take off the cap. Place the applicator on stamp pad and press the side of the bottle slowly.
- ② Put the ink uniformly on the stamp pad surface, then allow the ink to penetrate into the pad.
- ③ Wipe off extra ink on the applicator if necessary.

## NOTE

- Use only **Artline stamp ink** as a refill.
- Use of other inks may make the stamp pad unusable.

PERMA

WBM

PAINT

METALL

SPE/IND

OHP

DRAW

CALLIG

MULTI

HL

PEN

Signature

Decorite

POS/BD

WATER C

Stix

SUPREME

PENCIL

OTHER

## STAMP PADS

XTEN

TAT

X

vX

QuiX

QuiX TAT

CLASSIX TAT

PACK

DP





# XTENSIONS

## SNAP-TOGETHER STAMP KITS WITH VERTICAL AND HORIZONTAL CONNECTION

DIFFERENT TYPEFACE POINT SIZES ARE  
CONNECTABLE FOR IMPRINTING

7 letter sizes are available for different uses.

3 options for connecting different sizes.

① 60pt · 48pt, ② 33pt · 25pt,

③ 19pt · 16pt · 13pt.

Can be connected vertically and horizontally.

## XTENSIONS NUMERAL SET



### Contents of NUMERAL SET (17 pcs.)

60pt and 48pt

|    |   |                |   |   |
|----|---|----------------|---|---|
| 1  | 2 | 3              | 4 | 5 |
| 6  | 7 | 8              | 9 | 0 |
| \$ | ½ | N <sub>0</sub> | - | . |
| 0  | 0 |                |   |   |

33pt, 25pt, 19pt, 16pt and 13pt

|    |   |                |   |   |
|----|---|----------------|---|---|
| 1  | 2 | 3              | 4 | 5 |
| 6  | 7 | 8              | 9 | 0 |
| \$ | ½ | N <sub>0</sub> | - | , |
| .  | 0 |                |   |   |

- One of these signs 「\$」 「¥」 「P」 can be chosen for your numeral set.
- For 60pt and 48pt, 「0」 is included instead of 「,」.
- 60pt and 48pt contains three 「0」.

### Actual size

|  |  |
|--|--|
| 60pt 0号<br>15.1X11.7 mm<br>15.1X4.7 mm | 1 2 3 4 5 6<br>7 8 \$ ½ N <sub>0</sub> -     |
| 48pt 初号<br>11.9X9.3 mm<br>11.9X3.5 mm  | 1 2 3 4 5 6 7<br>8 9 0 \$ ½ N <sub>0</sub> - |
| 33pt 1号<br>8.2X6.4 mm                  | 1 2 3 4 5 6 7 \$ ½ N <sub>0</sub> -          |
| 25pt 2号<br>6.2X4.8 mm                  | 1 2 3 4 5 6 7 8 9 \$ ½ N <sub>0</sub> -      |
| 19pt 3号<br>4.7X3.8 mm                  | 1 2 3 4 5 6 7 8 9 0 \$ ½ N <sub>0</sub> -    |
| 16pt 4号<br>4.0X3.2 mm                  | 1 2 3 4 5 6 7 8 9 0 \$ ½ N <sub>0</sub> -    |
| 13pt 5号<br>3.2X2.3 mm                  | 1 2 3 4 5 6 7 8 9 0 \$ ½ N <sub>0</sub> -    |

| size         | currency | item code   |
|--------------|----------|-------------|
| 60pt<br>(0号) | \$       | EGRN-60M/B  |
|              | ¥        | EGRN-60M/Y  |
|              | P        | EGRN-60M/PE |
| 48pt<br>(初号) | \$       | EGRN-48M/B  |
|              | ¥        | EGRN-48M/Y  |
|              | P        | EGRN-48M/PE |
| 33pt<br>(1号) | \$       | EGRN-33M/B  |
|              | ¥        | EGRN-33M/Y  |
|              | P        | EGRN-33M/PE |
| 25pt<br>(2号) | \$       | EGRN-25M/B  |
|              | ¥        | EGRN-25M/Y  |
|              | P        | EGRN-25M/PE |
| 19pt<br>(3号) | \$       | EGRN-19M/B  |
|              | ¥        | EGRN-19M/Y  |
|              | P        | EGRN-19M/PE |
| 16pt<br>(4号) | \$       | EGRN-16M/B  |
|              | ¥        | EGRN-16M/Y  |
|              | P        | EGRN-16M/PE |
| 13pt<br>(5号) | \$       | EGRN-13M/B  |
|              | ¥        | EGRN-13M/Y  |
|              | P        | EGRN-13M/PE |

## XTENSIONS ALPHABET SET



Contents of ALPHABET SET (36 pcs.)

|   |   |   |   |   |   |   |   |   |
|---|---|---|---|---|---|---|---|---|
| A | B | C | D | E | F | G | H | I |
| J | K | L | M | N | O | P | Q | R |
| S | T | U | V | W | X | Y | Z | & |
| - | . | , | ※ | ( | ) | : | / | → |

33pt 1号  
8.2X6.4 mm

ABCDEFGHIJKLMNOPQRSTUVWXYZ&- . , ※

25pt 2号  
6.2X4.8 mm

ABCDEFGHIJKLMNOPQRSTUVWXYZ&- . , ※

19pt 3号  
4.7X3.8 mm

ABCDEFGHIJKLMNOPQRSTUVWXYZ&- . , ※

16pt 4号  
4.0X3.2 mm

ABCDEFGHIJKLMNOPQRSTUVWXYZ&- . , ※

13pt 5号  
3.2X2.3 mm

ABCDEFGHIJKLMNOPQRSTUVWXYZ&- . , ※

| size      | item code  |
|-----------|------------|
| 33pt (1号) | EGRA-33M/B |
| 25pt (2号) | EGRA-25M/B |
| 19pt (3号) | EGRA-19M/B |
| 16pt (4号) | EGRA-16M/B |
| 13pt (5号) | EGRA-13M/B |

## XTENSIONS SINGLE LETTERS AND NUMBERS

All letters, numbers and signs are also available in separate packages. 5 pieces in one package.



|          | size      | item code  |
|----------|-----------|------------|
| NUMERAL  | 60pt (0号) | EGR-60MB-N |
|          | 48pt (初号) | EGR-48MB-N |
|          | 33pt (1号) | EGR-33MB-N |
|          | 25pt (2号) | EGR-25MB-N |
|          | 19pt (3号) | EGR-19MB-N |
|          | 16pt (4号) | EGR-16MB-N |
|          | 13pt (5号) | EGR-13MB-N |
| ALPHABET | 33pt (1号) | EGR-33MB-A |
|          | 25pt (2号) | EGR-25MB-A |
|          | 19pt (3号) | EGR-19MB-A |
|          | 16pt (4号) | EGR-16MB-A |
|          | 13pt (5号) | EGR-13MB-A |

\* The signs 「#」 and 「^」 are also available in separate packages (33pt, 19pt, 13pt).



# TAT INDELIBLE STAMP PADS & TAT STAMPER

## <Features of TAT stamp pads & TAT stamper>

- Multi-purpose stamping applications for all kinds of industrial works, lot number, item number, specification, inspection marking.
- Clear stamping on non-porous surfaces.
- Strong marking, blur proof and long lasting.
- Resistant to water, light, oil, heat, resin and chemical.
- Marking remains even after second manufacturing process.  
(alcohol washing, varnish processing, heating process and washing, etc.)

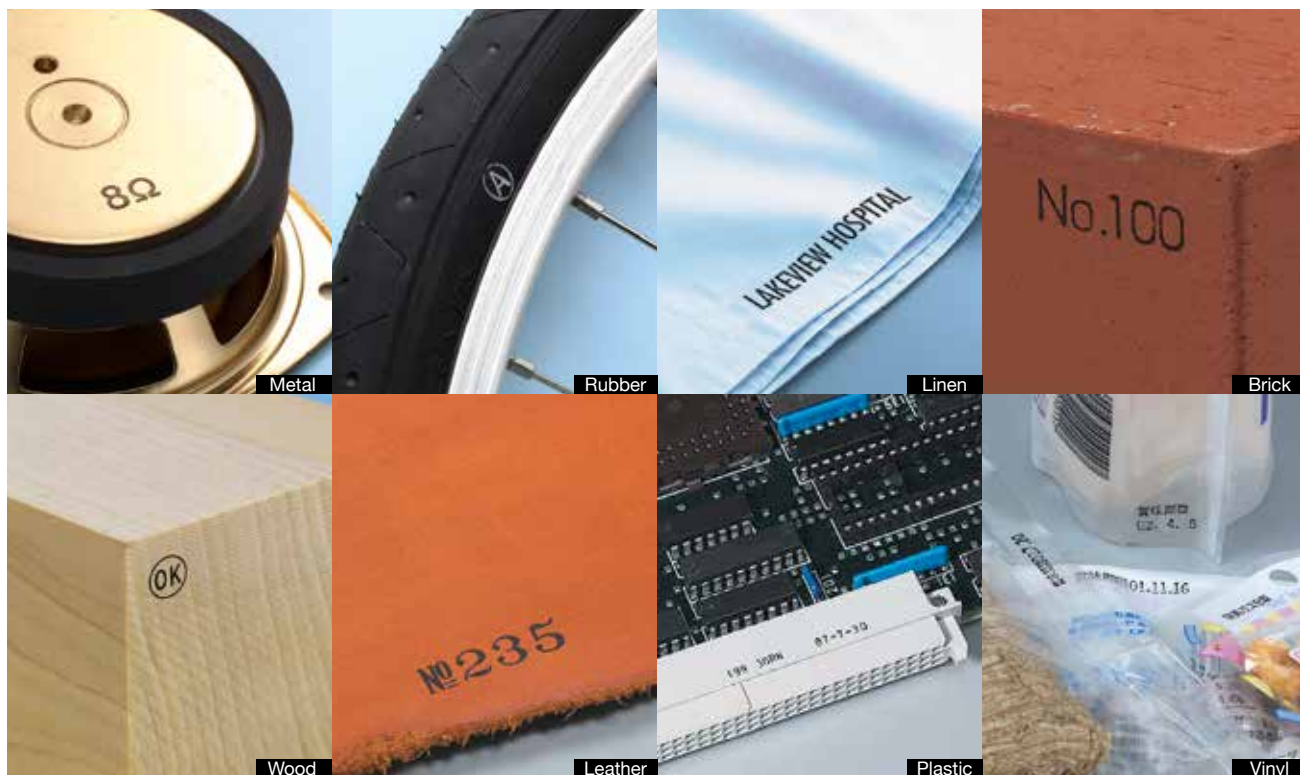

## ● TAT series for various usage





# Multi-purpose stamping applications for all kinds of industrial works

**Point 1** We have been selling TAT products for more than 50 years from their release. We have a long history of reliance.

Many major automobile and electronics manufacturers around the world have been using TAT for many years.

**Point 2** TAT Ink conforms to various restrictions and safe for people and the environment.

TAT ink is in compliance with EU restrictions on chemical substances and directives concerning environment. We assure that our customers can use TAT products with confidence in the product manufacturing process.

■ TAT products conform to regulations below

1) RoHS Directive\*<sup>1</sup> 2) ELV Directive\*<sup>2</sup> 3) GHS\*<sup>3</sup> 4) PFOSs\*<sup>4</sup> • PFOA\*<sup>4</sup> 5) REACH\*<sup>5</sup>

■ Certification and Service

1) We can issue various chemical survey sheets and reports  
2) We can issue our investigation sheet quickly



**Point 3** We can offer special inks.

We provide special inks that meet the request for a special stamp environment.

## EXAMPLES



Stamp on metal  
then apply lacquer

Aluminium

Stainless



30 minutes



Stamp on metal then  
apply corrosion inhibitor

Aluminium

Stainless



30 minutes



Stamp on plastic or metal  
then alcohol wash

Aluminium

Stainless



30 minutes



Before

After

## Reference

### 1.Restriction of the Use of Certain Hazardous Substances (RoHS) Directive:

A directive of the European Union that restricts the use of certain hazardous substances in electrical and electronic equipment. The sale of electrical and electronic equipment that contain certain levels of (1) lead, (2) mercury, (3) cadmium, (4) hexavalent chromium, (5) polybrominated biphenyls (PBBs), (6) polybrominated diphenyl ethers (PBDEs), (7) dibutyl phthalate (DBP), (8) benzylbutyl phthalate (BBP), (9) bis-(2-ethylhexyl) phthalate (DEHP) and (10) diisobutyl phthalate (DIBP) is banned.

### 2.End of Life Vehicles (ELV) Directive :

A directive of the European Union that addresses the recycling of end-of-life vehicles with the aim of preventing the disposal of hazardous substances. Vehicles sold in the EU after July 2003 may not contain lead, mercury, cadmium, and hexavalent chromium.

### 3.Globally Harmonized System of Classification and labeling(GHS) :

The GHS is designed to alert workers and consumers to the potential dangers of chemical products by classifying chemical products according to the danger or toxicity of the product including whether they are carcinogenic or flammable, creating a standardized system for labeling that makes this information clear to users, and providing safety data sheets.

### 4.Perfluorooctane sulfonates (PFOSs) and Perfluorooctanoic acid (PFOA):

Recent studies have pointed to buildup of perfluorooctane sulfonates and perfluorooctanoic acid, which do not readily decompose, in wild animals and the environment. Based on these findings, limits have been placed on PFOSs and PFOA as a new environmentally hazardous substance (persistent organic pollutant).

### 5.Registration, Evaluation, Authorization and Restriction of Chemical Substances (REACH):

Introduced in June 2007 in the European Union, REACH is the most far-reaching restriction on chemical substances. The regulation requires manufacturers and importers to gather information on the properties of chemical substances of which they handle one ton or more annually and register the information with the European Chemicals Agency (ECHA).

## TAT INDELIBLE STAMP PAD Multipurpose

PERMANENT

PIGMENT INK

REFILLABLE

RoHS

- Contains oil based ink with ultra fine pigment particles, ideal for clear and smear resistant imprint on non-porous surfaces like metal, plastic, glass, leather, as well as on porous surfaces like coated paper, wood, etc.
- Its impression is heat-proof, highly oil resistant and shows excellent performance even after exposure to extreme conditions.



| RECOMMENDED SURFACE | PAD SIZE                  | ITEM CODE | USAGE                                       | COLOUR  |
|---------------------|---------------------------|-----------|---|---|
| ALL SURFACES        | MEDIUM<br>56 x 90mm       | ATGN-2    | Stamp on metal, plastic, paper, cloth, etc. | <div> <div>BLACK</div> <div>BLUE</div> <div>RED</div> <div>GREEN</div> <div>PURPLE</div> </div> |
|                     | LARGE<br>67 x 106mm       | ATGN-3    |   |   |
|                     | EXTRA LARGE<br>87 x 143mm | ATGN-4    |   |   |

## TAT INDELIBLE STAMP PAD Metal Plastic

PERMANENT

DYE STUFF INK

REFILLABLE

RoHS

### TAT stamp pad for metal

Contains oil based dye stuff ink, specially formulated for imprint on metal, glass, ceramic, etc.

#### Metal



### TAT stamp pad for plastic

Contains oil based dye stuff ink, specially formulated for imprint on plastic materials, films, synthetics, etc.

(not recommended for use on PP, PE, Silicon surfaces)

#### Plastic

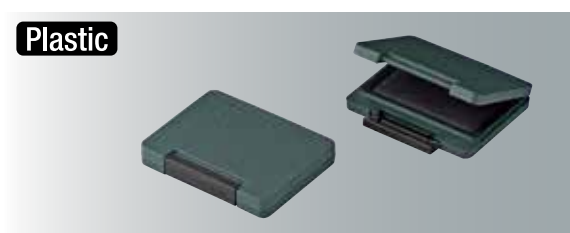

| RECOMMENDED SURFACE | PAD SIZE               | ITEM CODE | USAGE                                     | COLOUR                        |
|---------------------|------------------------|-----------|---|-------------------------------|
| METAL               | MEDIUM 56 x 90mm       | ATMN-2    | Stamp on metal, glass, ceramic, etc.      | <div> <div>BLACK</div> </div> |
|                     | LARGE 67 x 106mm       | ATMN-3    |   |                               |
|                     | EXTRA LARGE 87 x 143mm | ATMN-4    |   |                               |
| PLASTIC             | MEDIUM 56 x 90mm       | ATPN-2    | Stamp on plastic, synthetics, films, etc. | <div> <div>BLACK</div> </div> |
|                     | LARGE 67 x 106mm       | ATPN-3    |   |                               |
|                     | EXTRA LARGE 87 x 143mm | ATPN-4    |   |                               |

# TAT INDELIBLE INK Multipurpose

PERMANENT

PIGMENT INK

RoHS

## TAT ink for all surfaces

- Contains oil based ink with ultra fine pigment particles, ideal for clear and smear resistant marking on non-porous surfaces like metal, plastic, glass, leather, as well as on porous surfaces like coated paper, wood, etc.
- TAT ink is heat-proof, highly oil resistant and shows excellent performance even after exposure to extreme conditions.
- Quick dry and Regular dry types are available in 6 different colours (black, blue, red, green, purple and white) for various use.



| RECOMMENDED SURFACE | DRYING TIME                | USAGE   | ITEM CODE | CONTENTS | COLOUR |
|---------------------|----------------------------|---|-----------|----------|--------|
| ALL SURFACES        | 5-10min<br>REGULAR DRY INK | <ul style="list-style-type: none"> <li>Refill for TAT ATGN-2, 3 and 4</li> <li>Refill for TAT uninked stamp pads</li> </ul> | STG-1     | 55ml.    |        |
|                     |                            |   | STG-3     | 330ml.   |        |
|                     | 1-5min<br>QUICK DRY INK    | <ul style="list-style-type: none"> <li>Refill for TAT uninked stamp pads</li> </ul>   | STSG-1    | 55ml.    |        |
|                     |                            |   | STSG-3    | 330ml.   |        |

# TAT INDELIBLE INK Metal Plastic

PERMANENT

DYE STUFF INK

RoHS

## TAT ink for metal

Oil based dye stuff ink is specially formulated for marking on metal parts, glass, ceramic, etc.

## TAT ink for plastic

Oil based dye stuff ink is specially formulated for marking on plastic materials, film, etc.



| RECOMMENDED SURFACE | DRYING TIME                | USAGE  | ITEM CODE | CONTENTS | COLOUR |
|---------------------|----------------------------|--|-----------|----------|--------|
| METAL               | 5-10min<br>REGULAR DRY INK | <ul style="list-style-type: none"> <li>Refill for TAT ATMN-2,3,4</li> <li>Refill for TAT uninked stamp pads</li> </ul> | STM-1N    | 55ml.    |        |
|                     |                            |  | STM-3N    | 330ml.   |        |
|                     | 1-5min<br>QUICK DRY INK    | <ul style="list-style-type: none"> <li>Refill for TAT uninked stamp pads</li> </ul>                                    | STSM-1N   | 55ml.    |        |
|                     |                            |  | STSM-3N   | 330ml.   |        |
| PLASTIC             | 5-10min<br>REGULAR DRY INK | <ul style="list-style-type: none"> <li>Refill for TAT ATPN-2,3,4</li> <li>Refill for TAT uninked stamp pads</li> </ul> | STP-1N    | 55ml.    |        |
|                     |                            |  | STP-3N    | 330ml.   |        |
|                     | 1-5min<br>QUICK DRY INK    | <ul style="list-style-type: none"> <li>Refill for TAT uninked stamp pads</li> </ul>                                    | STSP-1N   | 55ml.    |        |
|                     |                            |  | STSP-3N   | 330ml.   |        |

- \* Make sure the ink is the same ink type, same colour and same dry time as your original when refilling.
- \* Do not mix TAT ink with others.
- \* Quick dry ink can be used only for inking TAT uninked stamp pads.

TAT

PERMA

WBM

PAINT

METALL

SPE/IND

OHP

DRAW

CALLIG

MULTI

HL

PEN

Signature

Decorite

POS/BD

WATER C

Stix

SUPREME

PENCIL

OTHER

PADS

XTEN

TAT

X

vX

Quix

Quix TAT

CLASSIX TAT

PACK

DP



## TAT SOLVENT



- Useful for restoring dried pad surfaces, diluting sticky pad surfaces with solvent to a proper consistency, and cleaning rubber stamps or removing impressions.
- When removing impressions, trial is recommended so that the solvent may not damage the objects' surfaces.



| USAGE                       | ITEM CODE | CONTENTS | USAGE   |
|-----------------------------|-----------|----------|---|
| SOLVENT for REGULAR DRY INK | SOL-1-31  | 55ml.    | <ul style="list-style-type: none"> <li>• To restore dried or sticky surfaces of TAT stamp pads.</li> <li>• Cleaning stamps, removing impressions, etc.</li> </ul> |
|                             | SOL-3-31  | 330ml.   |   |
| SOLVENT for QUICK DRY INK   | SOL-1-32  | 55ml.    |   |
|                             | SOL-3-32  | 330ml.   |   |

## TAT UNINKED STAMP PAD

- TAT uninked stamp pads are for use with TAT ink.

| PAD SIZE    |            | ITEM CODE |
|-------------|------------|-----------|
| MEDIUM      | 56 x 90mm  | ATU-2     |
| LARGE       | 67 x 106mm | ATU-3     |
| EXTRA LARGE | 87 x 143mm | ATU-4     |

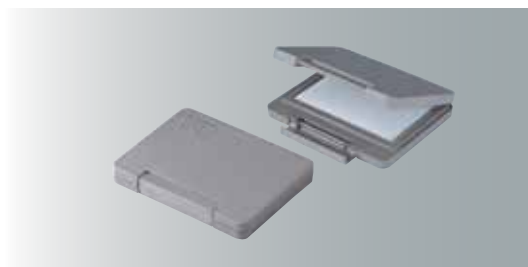

## TAT SPECIAL TYPE INK AND SOLVENT FOR SPECIFIC MATERIAL



TAT ink (Special type) is recommended for impressions on specific materials, special colours and withstanding 2nd process effects.

### What would you like to print?

**Metal? Plastic? Rubber? Cloth?**

**Step1:** Identify the surface material you wish to print on.



### What is the condition of imprint surface? What colour would you like?

**Imprint surface will blur (Wood, Cloth)? Or shed (Mirror finish, PP coating)?**

**Step2:** Check the colour of imprint surface.

★ Recommend white ink for dark-coloured surface.



### What is 2nd processing after stamping?

**2nd processing, such as washing with chemical material and heating after stamping?**

**Step3:** Check and identify any additional conditions (atmospheric or locational) that could influence results.



### Special type TAT ink is available for

- ① Special imprint surface (PE, PP, Silicon coated)
- ② Dark-coloured surfaces (Black, Dark blue)
- ③ Colour which is not available with stock TAT ink.
- ④ Processing such as washed by alcohol, varnish, heating and laundry.

### Ideal ink

Quick dry type is easy to dry and harden, so please choose proper type.



TAT Special type ink



TAT Special type solvent

### TAT SPECIAL TYPE SOLVENT

| DRYING PROPERTY  | ITEM CODE | CONTENTS | ITEM CODE | CONTENTS | USAGE   |
|------------------|-----------|----------|-----------|----------|---|
| EXTRA QUICK DRY  | SOL-1-21  | 55ml.    | SOL-3-21  | 330ml.   | <ul style="list-style-type: none"> <li>• To restore dried or sticky surfaces of TAT stamp pads.</li> <li>• Cleaning stamps, removing impressions, etc.</li> </ul> |
| EXTRA QUICK DRY  | SOL-1-22  | 55ml.    | SOL-3-22  | 330ml.   |   |
| QUICK DRY        | SOL-1-23N | 55ml.    | SOL-3-23N | 330ml.   |   |
| MEDIUM QUICK DRY | SOL-1-24N | 55ml.    | SOL-3-24N | 330ml.   |   |
| SLOW DRY         | SOL-1-25  | 55ml.    | SOL-3-25  | 330ml.   |   |

# TAT RESISTANCY CHART FOR IMPRESSION

|                                |   |  | FOR ALL SURFACE |           |             |          |           |           |           |          | FOR METAL |             | FOR PLASTIC |             |
|--------------------------------|---|--|-----------------|-----------|-------------|----------|-----------|-----------|-----------|----------|-----------|-------------|-------------|-------------|
|                                | Condition (after 1 day)                                   |  | STG             |           |             |          | STSG      |           |           |          | STM-N     | STSM-N      | STP-N       | STSP-N      |
|                                |   |  | BLACK           | RED       | BLUE        | WHITE    | BLACK     | RED       | BLUE      | WHITE    | BLACK     | BLACK       | BLACK       | BLACK       |
| Water Resistance<br>► Note 2   | Soak into running water for 1 hour and completely dry out | Aluminium                                | ●               | ●         | ●           | ●        | ●         | ●         | ●         | ●        | ●         | ●           | ●           | ●           |
|                                |   | Polyester film                           | ●               | ●         | ●           | ●        | ●         | ●         | ●         | ●        | ●         | ●           | ●           | ●           |
|                                |   | Cotton cloth                             | ●               | ●         | ●           | ► Note 1 | ●         | ●         | ●         | ► Note 1 | ●         | ●           | ●           | ●           |
| Light Resistance               | Irradiation for 100 hours<br>► Note 3                     | Drafting paper<br>Polyester film (white) | ●               | ●-△       | ●-△         | ●-△      | ●         | ●-△       | ●-△       | ●-△      | ●-△       | ●-△         | ●-△         | ●-△         |
| Oil Resistance                 | Soak into machinery oil for 2 days                        | Aluminium                                | ●               | ●         | ●           | ×        | ●         | ●         | ●         | ×        | ●         | ●           | △           | △           |
| Heat Resistance<br>► Note 4    | In 200°C, for 30 minutes                                  | Aluminium                                | ●               | ●         | ●           | ×        | ●         | ●         | ●         | ×        | ●         | ●           | ●           | ●           |
| Solvent Resistance<br>► Note 5 | Soak into Solvent, for 30 minutes                         | Petroleum                                | Aluminium       | ●         | ●           | ●        | ●         | ●         | ●         | ●        | △         | △           | ×           | ×           |
|                                |   |  | Polyester film  | ●         | ●           | ●        | ●         | ●         | ●         | ●        | ●         | ●           | ×           | ×           |
|                                |   |  | Cotton cloth    | ●         | ●           | ●        | ► Note 1  | ●         | ●         | ●        | ► Note 1  | (smudge)    | (smudge)    | (smudge)    |
|                                |   | Trichloroethylene                        | Aluminium       | ×         | (discolour) | △        | ●         | △         | △         | △        | ×         | ×           | ×           | ×           |
|                                |   |  | Polyester film  | ×         | (discolour) | △        | ●         | ×         | △         | △        | ×         | ×           | ×           | ×           |
|                                |   |  | Cotton cloth    | (smudge)  | (smudge)    | (smudge) | ► Note 1  | (smudge)  | (smudge)  | (smudge) | ► Note 1  | (discolour) | (discolour) | (discolour) |
| Chemical Resistance            | Soak into Chemicals, for 30 minutes                       | Bleaching powder liquor                  | Aluminium       | ●         | ●           | ●        | △         | ●         | ●         | ●        | △         | (discolour) | (discolour) | (discolour) |
|                                |   |  | Polyester film  | ●         | ●           | ●        | ●         | ●         | ●         | ●        | ×         | ×           | ●           | ●           |
|                                |   |  | Cotton cloth    | △         | △           | △        | ► Note 1  | △         | △         | △        | ► Note 1  | (discolour) | (discolour) | (discolour) |
|                                |   | 1% Hydrochloric Acid liquor              | Aluminium       | ●         | ●           | ●        | ●         | ●         | ●         | ●        | △         | ●           | △           | ●           |
|                                |   |  | Polyester film  | ●         | ●           | ●        | ●         | ●         | ●         | ●        | ●         | ●           | (discolour) | (discolour) |
|                                |   |  | Cotton cloth    | ●         | ●           | ●        | ► Note 1  | ●         | ●         | ●        | ► Note 1  | ●           | ●           | ●           |
|                                |   | 1% Sodium Hydroxide liquor               | Aluminium       | ●         | ●           | ●        | ●         | ●         | △         | ●        | ×         | ×           | ×           | (discolour) |
|                                |   |  | Polyester film  | ●         | ●           | ●        | ●         | ●         | ●         | ●        | △         | △           | ●           | ●           |
|                                |   |  | Cotton cloth    | △         | △           | △        | ► Note 1  | ●         | ●         | ●        | ► Note 1  | (discolour) | (discolour) | (discolour) |
| Washing Resistance             | JIS L 0844-1786-A-2                                       | Cotton cloth                             | 4-5 Grade       | 4-5 Grade | 4-5 Grade   | ► Note 1 | 4-5 Grade | 3-4 Grade | 3-4 Grade | ► Note 1 | 1-2 Grade | 1-2 Grade   | 4-5 Grade   | 3-4 Grade   |

\*Basis of the judgement

1. Water, Oil, Solvent, Chemical resistance  
● : Not removal, △ : Partly Removal, X : All removal
2. Fade, Heat resistance  
● : Changeless, △ : Partly Change, X : Mostly Changed
3. Washing resistance (grey scale)  
5 Grade: Changeless, 1 Grade: Mostly changed

- Note 1: White ink is not suitable for highly absorbent paper and cloth.
- Note 2: Although impression on glass or porcelain are very clear, avoid stamping on these materials used near water.
- Note 3: This light corresponds to the sunlight for 200 days outside.
- Note 4: If the heat is over 100°C, pigment will burn and turn brown.
- Note 5: After testing with the solvent, the impression will be removed, except impressed on cotton cloth.

- If impression is on non-carbon and thermal paper, colour of the impression can be absorbed or changed.
- Stamping conditions will vary depending on the surface of the object to be stamped.  
Trial stamping should be conducted first to determine results.
- In case of impression on specific materials and with stamping 2nd process, it is recommended to use TAT ink (Special type).

# Xstamper®

## TAT STAMPERS

**MAKE YOUR MARK ALMOST ANYWHERE  
WITH THE NEW PRE-INKED INDELIBLE STAMPS**

Ideal for marking any glossy or hard to mark surface such as metal, glass, plastic, leather, coated paper, etc.



Linen



Glass/Porcelain



Metal



Plastic



Wood/Crates



Rubber



Freezer Bag



Film

### XQT-6C (6mm $\phi$ )



Round type, diameter 6mm.  
Best for QC inspection use.



### XQT-11C (11mm $\phi$ )



Small round stamps  
accommodate a wide range  
of messages.



### XQT-16C (16mm $\phi$ )



Round type, diameter 16mm.



### XQT-20C (20mm $\phi$ )



Round type, diameter 20mm.



### XQT-30C (30mm $\phi$ )



Round type, diameter 30mm.



### XQT-1342C (13x42mm)



Rectangular type, 13 x 42mm.







## REFILL INK



Japanese label

XQTR-20

English label

CQTR-20



## SOLVENT



Japanese label

XQTR-20-RM

English label

CQTR-20-RM

### TAT Stamper REFILL INK

| Type                    |                                | Item code      |               | Colour | Contents |
|-------------------------|--------------------------------|----------------|---------------|--------|----------|
|                         |                                | Japanese       | English       |        |          |
| Oil based Pigment ink   | Multi purpose type             | XQTR-20-G-K    | CQTR-20-G-K   | Black  | 20 ml.   |
|                         |                                | XQTR-20-G-R    |               | Red    |          |
|                         |                                | XQTR-20-G-B    |               | Blue   |          |
|                         |                                | XQTR-20-G-G    |               | Green  |          |
|                         |                                | XQTR-20-G-V    |               | Purple |          |
|                         |                                | XQTR-20-G-W    | CQTR-20-G-W   | White  |          |
|                         | Multi purpose type (Quick dry) | XQTR-20-SG-K   | CQTR-20-SG-K  | Black  |          |
|                         |                                | XQTR-20-SG-R   |               | Red    |          |
|                         |                                | XQTR-20-SG-B   |               | Blue   |          |
|                         |                                | XQTR-20-SG-G   |               | Green  |          |
|                         |                                | XQTR-20-SG-V   |               | Purple |          |
| Oil based Dye Stuff Ink | Metal                          | XQTR-20-MN-K   | CQTR-20-MN-K  | Black  | 20 ml.   |
|                         | Metal (Quick dry)              | XQTR-20-SMN-K  | CQTR-20-SMN-K | Black  |          |
|                         | Plastic                        | XQTR-20-PN-K   | CQTR-20-PN-K  | Black  |          |
|                         | Plastic (Quick dry)            | XQTR-20-SPN-K  | CQTR-20-SPN-K | Black  |          |
|                         | Date stamp                     | XQTR-20/Y-70-K |               | Black  |          |
|                         |                                | XQTR-20/Y-70-R |               | Red    |          |
|                         |                                | XQTR-20/Y-70-B |               | Blue   |          |
|                         |                                | XQTR-20/Y-70-G |               | Green  |          |
|                         |                                | XQTR-20/Y-70-V |               | Purple |          |
|                         |                                |                |               |        |          |

### TAT Stamper SOLVENT

| Type   | Item code     |               | Contents |
|--|---------------|---------------|----------|
|  | Japanese      | English       |          |
| Multi purpose, Metal, Plastic                  | XQTR-20-RM-31 |               | 20 ml.   |
| Quick dry type (Multi purpose, Metal, Plastic) | XQTR-20-RM-32 | CQTR-20-RM-32 |          |
| Date stamp                                     | XQTR-20-RM-26 |               |          |

## HOW TO RE-INK



### XQT-6C • XQT-11C • QPTT-QE9RG-U

1. Remove cap and place face down.
2. Hold stamp handle firmly and pull out die holder from handle.
3. Place die holder on top of removed cap with impression die facing down. Hold die holder firmly and remove top plug.
4. Place recommended number of drops of ink into the opening.



### XQT-16C • XQT-20C • QPTT-QE14RG-U • QPTT-QE18RG-U

1. Remove the holder and insert into bottom of cap.
2. Place drops of ink into the opening.



### XQT-30C • QPTT-QE28RG-U

1. Screw off cap and hold handle vertically. Use bottom-side of cap to remove die holder. Insert bottom of cap to die holder and turn handle counter-clockwise towards 'open' to remove die holder.
2. Place recommended number of drops of ink into the opening.



### XQT-1342C • QPTT-Q1140RG-U

1. Remove the holder and take out the caps.
2. Place drops of ink into the openings.

# TAT STAMP INK- APTITUDE CHART OF IMPRESSION

| IMPRINT SURFACE \ INK TYPE |   | QUICK DRY                     |                           | REGULAR DRY                   |                         | SLOW DRY      |
|----------------------------|---|-------------------------------|---------------------------|-------------------------------|-------------------------|---------------|
|                            |   | TAT STAMP PAD                 | TAT STAMPER               | TAT STAMP PAD                 | TAT STAMPER             | TAT STAMP PAD |
| Paper                      | Art paper, Coated paper   | STSG                          | XQTR-20-SG                | STG                           | XQTR-20-G               |               |
|                            | Synthesized paper, Tracing paper, Photographic paper            | STSG, M-290N                  | XQTR-20-SG                | STG M-400N                    | XQTR-20-G               |               |
|                            | Thermal paper (Over-coated)                                     | STSG                          | XQTR-20-SG                | STG                           | XQTR-20-G               |               |
|                            | Film coated paper (PP, PE)                                      | STSG *1, M-80N                | XQTR-20-SG *1             | STG *1                        | XQTR-20-G *1            |               |
|                            | Wax processing paper<br>Paraffin paper                          | M-80N                         |                           |                               |                         |               |
|                            | Cardboard   | STG                           | XQTR-20-G                 |                               |                         |               |
|                            | Label   |                               |                           |                               |                         | M-62DN        |
| Cloth                      | Cotton, Silk, Hemp  | STG, M-606N                   | XQTR-20-G                 |                               |                         |               |
|                            | Polyester, Nylon, Rayon   | STG, M-606N                   | XQTR-20-G                 |                               |                         |               |
| Leather                    | Leather   | STG, M-606N                   | XQTR-20-G                 |                               |                         |               |
|                            | Synthetic leather   | STG, M-606N                   | XQTR-20-G                 |                               |                         |               |
| Wood                       | Cypress   | STG, M-606N                   | XQTR-20-G                 |                               |                         |               |
|                            | Plywood   | STG, M-606N                   | XQTR-20-G                 |                               |                         |               |
|                            | Veneer  | STSG, STSP-N                  | XQTR-20-SG<br>XQTR-20-SPN | STG, STP-N                    | XQTR-20-G<br>XQTR-20-PN |               |
| Plastic                    | Polyethylene (PE)<br>Polypropylene (PP)                         | M-80N, STSG *1                | XQTR-20-SG *1             | STG *1                        | XQTR-20-G *1            |               |
|                            | Cellophane  | STSG, STSP-N                  | XQTR-20-SG<br>XQTR-20-SPN | STG, STP-N                    | XQTR-20-G<br>XQTR-20-PN |               |
|                            | Nylon, Polyester, Styrene, ABS,<br>Acrylic fiber, Polycarbonate | STSG, M-500N<br>STSP-N        | XQTR-20-SG<br>XQTR-20-SPN | STG, M-600N<br>STP-N          | XQTR-20-G<br>XQTR-20-PN | M-188         |
|                            | Styrene foam  | STSG, M-500N<br>STSP-N        | XQTR-20-SG<br>XQTR-20-SPN | STG, M-600N<br>STP-N          | XQTR-20-G<br>XQTR-20-PN | M-188         |
|                            | Hard vinyl chloride   | STSG, M-500N<br>STSP-N        | XQTR-20-SG<br>XQTR-20-SPN | STG, M-600N<br>STP-N          | XQTR-20-G<br>XQTR-20-PN | M-188         |
|                            | Dark-coloured plastic   | STSG (white)<br>M-99N, M-100N | XQTR-20-SG                | STG (white)<br>M-169N (white) | XQTR-20-G               | M-188 (white) |
| Rubber                     | Crude rubber  | STSP-N                        | XQTR-20-SPN               | STP-N                         | XQTR-20-PN              |               |
|                            | Synthetic rubber  | STSP-N                        | XQTR-20-SPN               | STP-N                         | XQTR-20-PN              |               |
|                            | Dark-coloured rubber  | STSG (white)<br>M-99N, M-100N | XQTR-20-SG                | STG (white)<br>M-169N (white) | XQTR-20-G               | M-188 (white) |
| Metal                      | Aluminium<br>Stainless, Steel, Brass                            | STSG<br>M-500N, STSM-N        | XQTR-20-SG<br>XQTR-20-SMN | STG, M-600N<br>STM-N          | XQTR-20-G<br>XQTR-20-MN | M-235N        |
|                            | Plating product   | STSM-N                        | XQTR-20-SMN               | STM-N, M-JN                   | XQTR-20-MN              | M-235N        |
|                            | Dark-coloured metal   | STSG (white)<br>M-99N, M-100N | XQTR-20-SG                | STG (white)<br>M-169N (white) | XQTR-20-G               | M-188 (white) |
| Paint work                 | General painted surface   | STSG                          | XQTR-20-SG                | STG                           | XQTR-20-G               |               |
|                            | Silicon coated surface  | M-360N                        |                           |                               |                         |               |
| Glass/Pottery              | Glass, Tile, Earthenware  | STSG<br>M-500N, STSM-N        | XQTR-20-SG<br>XQTR-20-SMN | STG, M-600N<br>STM-N          | XQTR-20-G<br>XQTR-20-MN |               |
|                            | Pottery   | STG, M-606N                   | XQTR-20-G                 |                               |                         |               |

\*Pigment ink: Character in black    **Dye stuff ink: Character in red**

\*Pigment ink is superior to light resistant and chemical resistant.

Dye stuff ink is low viscosity and relatively less sticky on the surface of stamp pad than pigment ink for a long time use.

\*White ink is not suitable for stamping on absorbent cloth and paper.

\*Criterion of drying time: Under controlled tests 20°C±1, 65%±5 humidity.

**\*1. It may occur to remove ink when rubbing off strongly.**

## (M)SDS

(Material) Safety Data Sheet ((M)SDS) is supplied by manufacturers of product which contains the information of chemical materials. To control properly, (M)SDS also contains the information about ingredients and chemical materials and how to handle the chemical products.

# TAT SPECIAL TYPE INK FOR SPECIFIC MATERIAL

| IMPRINT SURFACE   | ITEM CODE | INK TYPE                                     | DRYING TIME          | COLOUR   | SOLVENT ITEM CODE |
|---|-----------|--|----------------------|--|-------------------|
| Plating products  | M-JN      | Oil based, Dye stuff ink                     | 5-6 minutes          | Black, Red, Blue, Green, Purple  | SOL-24N           |
| Label   | M-62DN    | Oil based, Dye stuff ink                     | More than 10 minutes | Black, Red, Blue   | SOL-25            |
| Polyethylene (PE), Polypropylene (PP)                                 | M-80N     | Oil based, Dye stuff ink                     | 0.5-1 minutes        | Black, Red, Blue, Green, Purple  | SOL-23N           |
| Dark-coloured surfaces  | M-99N     | White pigment ink + Oil based, Dye stuff ink | 0.5-1 minutes        | White, Blue, Yellow, Brown<br>Orange, Light blue, Pink<br>Yellow green, Yellow orange                    | SOL-23N           |
| Dark-coloured surfaces  | M-100N    | White pigment ink + Oil based, Dye stuff ink | 0.5-1 minutes        | Red, Green, Orange, Grey<br>Yellow, Cream, Purple  | SOL-23N           |
| Plastic   | M-188     | Oil based, Dye stuff ink                     | More than 10 minutes | Black, Red, Blue, Light blue   | SOL-25            |
|   |           | Oil based, Pigment ink                       | More than 10 minutes | White, Green, Yellow   | SOL-25            |
|   |           | White pigment ink + Oil based, Dye stuff ink | More than 10 minutes | Pink   | SOL-25            |
| Metal   | M-235N    | Oil based, Dye stuff ink                     | More than 10 minutes | Black, Red, Purple   | SOL-25            |
| Paper (for Synthetic paper<br>Photographic paper, Tracing paper etc.) | M-290     | Oil based, Dye stuff ink                     | 20-30 seconds        | Black  | SOL-23N           |
|   | M-290N    |  |                      | Red, Blue, Green, Purple   |                   |
|   | M-400N    | Oil based, Dye stuff ink                     | 3-4 minutes          | Black  | SOL-24N           |
| Silicon coated  | M-360N    | Oil based, Pigment ink                       | 0.5-1 minutes        | Black, Blue, White   | SOL-23N           |
| Paper, Metal,<br>Plastic, Leather, Cloth                              | M-505N    | Oil based, Pigment ink                       | 0.5-1 minutes        | Black, Red, Blue, Green, Purple<br>White, Orange, Brown, Light blue<br>Yellow, Bright yellow, Dark brown | SOL-23N           |
|   | M-606N    | Oil based, Pigment ink                       | 5-6 minutes※         | Black, Red, Blue, Green, Purple<br>White, Orange, Brown, Yellow<br>Light blue, Grey, Bright yellow       | SOL-24N           |
| Another colour of Regular dry<br>ink for Metal and Plastic            | M-500N    | Oil based, Dye stuff ink                     | 0.5-1 minutes        | Red, Blue, Green, Purple, Orange<br>Brown, Yellow, Light blue, Grey, Pink                                | SOL-23N           |
|   | M-600N    | Oil based, Dye stuff ink                     | 5-6 minutes          | Red, Blue, Green, Purple, Orange<br>Brown, Yellow, Light blue, Grey, Pink                                | SOL-24N           |

\*Leather (Non oil-coated)-Cloth : less than 5 minutes

| SECOND PROCESS EFFECTS   | ITEM CODE | INK TYPE                 | DRYING TIME          | COLOUR                            | SOLVENT ITEM CODE |
|--|-----------|--------------------------|----------------------|-----------------------------------|-------------------|
| Lacquer coating to metal and<br>varnish treatment                          | M-61N     | Oil based, Dye stuff ink | 20-30 seconds        | Black                             | SOL-23N           |
|  | M-AN      | Oil based, Dye stuff ink | 4-5 minutes          | Black                             | SOL-24N           |
| Polyester type, non-solvent varnish<br>treatment to metals                 | M-302     | Water based, Pigment ink | 10-20 seconds        | Black                             | -                 |
| Steam treatment to plastics  | M-237N    | Oil based, Dye stuff ink | 0.5-1 minutes        | Black                             | SOL-23N           |
|  | M-168N    | Oil based, Dye stuff ink | 2-3 minutes          | Black, Red                        | SOL-24N           |
| Flexible surfaces such as foldable<br>metals and flexible films            | M-250N    | Oil based, Dye stuff ink | 0.5-1 minutes        | Black                             | SOL-23N           |
| High heat treatment for<br>baking ceramics and metals                      | M-350     | Oil based, Pigment ink   | 1-2 minutes          | White, Black, Red, Blue           | SOL-22            |
| Anticorrosive oil treatment to metals                                      | M-195N    | Oil based, Pigment ink   | 4-5 minutes          | Black, Red, Grey, White           | SOL-23N           |
|  | M-169N    | Oil based, Pigment ink   | 2-3 minutes          | Black, Green, Grey, Yellow, White | SOL-24N           |
| Washing treatment to cloths  | M-315     | Oil based, Pigment ink   | More than 10 minutes | Black, Red                        | SOL-24N           |
| Alcoholization to plastics and metals                                      | M-365     | Oil based, Pigment ink   | 20-30 seconds        | Black                             | SOL-22            |
| Hydrocarbon solvent treatment to plastics                                  | M-281N    | Oil based, Dye stuff ink | 4-5 minutes          | Black                             | SOL-24N           |
| Hydrocarbon solvent treatment to plastics<br>specially with xylene solvent | M-282     | Oil based, Dye stuff ink | 4-5 minutes          | Black                             | SOL-24N           |

## <Cautions>

- Stamping conditions will vary depending on the surface of the object to be stamped.  
Trial stamping should be conducted first to determine results.
- Under the condition of temperature 20°C±1, humidity 65%±5.
- Pigment ink is superior to light resistant and chemical resistant. Dye stuff ink is low viscosity and relatively less sticky on the surface of stamp pad than pigment ink for long time use.
- If you need another colour of STSG or STG (Black, Red, Blue, Green, Purple, White), M-505N or M-606N is available.
- As for STSM-N, STM-N (For metal) and STSP-N, STP-N (For plastic), only black is available.  
If you need another colour, use M-500N or M-600N.
- Super Quick dry ink is available if less drying time ink than Quick dry ink is necessary.
- \* White ink is not suitable for stamping on absorbent cloth and paper.

TAT

PERMA

WBM

PAINT

METALL

SPE/IND

OHP

DRAW

CALLIG

MULTI

HL

PEN

Signature

Decorite

POS/BD

WATER O

Stix

SUPREME

PENCIL

OTHER

PADS

XTEN

TAT

X

vX

QuiX

QuiX TAT

CLASSIX TAT

PACK

DP





# Xstamper®

## THEY REALLY ARE MADE BETTER

1965

Xstamper was launched from upside down idea that "Stamp did not require stamp pad".

1968

Japan's pre-inked stamp market was created with a birth of Name stamp (9 mm type).

1968

First overseas Shachihata Inc. focusing on stamper business was established in U.S.A..

1973

Rotating stamper which was a baseline of current Dater stamps was launched.

1983

Dual functional ballpoint pen which was a combination of ballpoint pen and name stamp was launched.

1989

Custom stamp made by laser processing machine was launched.

2000

Small laser processing machine was employed.

2006

Xstamper vX series were launched.

2007

vXDater series which adopted slim PE technology were launched.

2008

Xstamper Eco Green series which adopted eco-friendly materials were launched.

2009

Secure stamper series which aimed to protect personal information were launched.

2012

Some of products were chosen as official seal in China.

2012

Some of products were chosen as custom office stampers in one of Asian markets.

2014

Some of products were chosen as election stamps in one of Asian markets.

2016

Xstamper QuiX series were launched.



Every day millions of people around the world turn to Xstamper brand rubber stamps to assist them in their personal and business lives. They know they'll be getting a sharp, clear impression. They know they are enjoying the results of a long tradition of innovation. They know that each and every Xstamper is product of superior technology and quality materials. And, most comforting of all, they know that the Xstamper they hold in their hand comes with a lifetime guarantee.



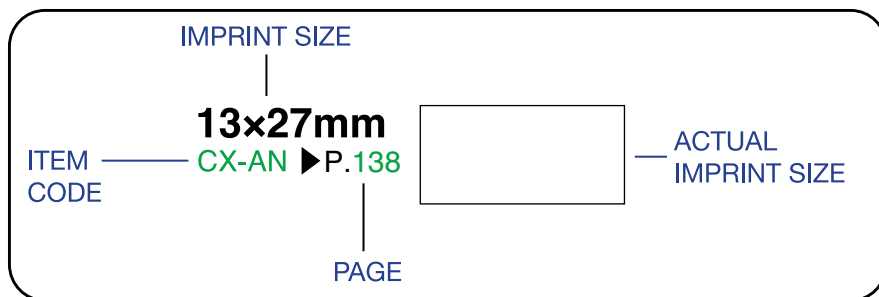

- Xstamper
- Xstamper vX
- Xstamper QuiX

## •ROUND STAMP

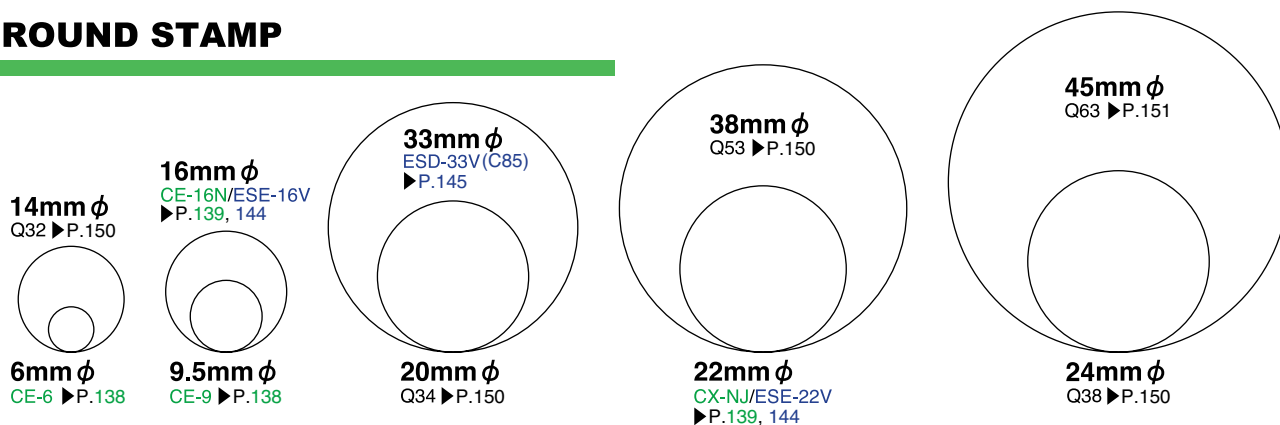

## •RECTANGULAR STAMP

3×23mm  
CD-AEC(0) ▶ P.140

3.5×26mm  
CD-AEC(1) ▶ P.140

11×25mm  
Q04 ▶ P.148

11×40mm  
Q10 ▶ P.148

13×27mm  
CX-AN ▶ P.138

13×49mm  
Q13 ▶ P.148

13×42mm  
CX-M/CX-BN/CX-BN(2)/ES-BV  
▶ P.137, 138, 144

11×49mm  
ESP-1V (C40) ▶ P.145

16×83mm  
Q26 ▶ P.150

4×60mm Q05 ▶ P.148

16×48mm  
Q11 ▶ P.148

34×54mm  
CD-BEC/S / CD-BEC/MS / ESD-BV/S (C82)  
▶ P.141, 145

24×49mm  
Q12 ▶ P.149

24×71mm  
CA-2N / CA-2N(2) ▶ P.140

14×60mm  
ESP-2V (C42) / Q14 ▶ P.145, 149

28×78mm Q24 ▶ P.149

22×69mm  
Q18 ▶ P.149

36×61mm  
Q16 ▶ P.149

PERMA

WBM

PAINT

METALL

SPE/IND

OHP

DRAW

CALLIG

MULTI

HL

PEN

Signature

Decorite

POS/BD

WATER C

Stix

SUPREME

PENCIL

OTHER

PADS

XTEN

TAT

Xstamper

vX

QuiX

QuiX TAT

CLASSIX TAT

PACK

DP

Xstamper®

# STOCK TITLE STAMPS

**BEST SELLER STOCK TITLE STAMPS  
FOR MORE EFFICIENT COMMUNICATION**

Pre-inked rubber stamp. No stamp pad required. Re-inking system for cost savings.

Several tens of thousands of clear impressions before re-inking.

Xstamper® means Quality

Clean

Re-inkable

Long lasting

Cost effective

### Non-slip Soft Grip

Soft rubberized grip for comfort and control.

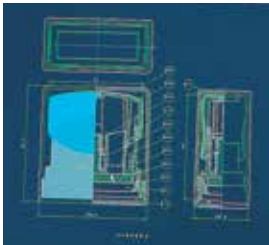

### Retractable Frame System

Stamp face out of contact with desk top or papers to avoid accidental stamping.



### Clear Text Window

Title messages can be clearly seen and identified easily.

### Protective Impression Cover

Comes with an impression cover to protect the stamp surface.



### Pre-inked, No Mess

Pre-inked rubber. No need for messy stamp pads.



Clean

Xstamper eliminates the need for messy stamp pads. A retractable frame keeps the stamp surface out of contact with your desk.

Re-inkable

Our built-in reservoir re-inking system adds years of service to your Xstamper. Xstamper provides several tens of thousands of crisp and clean impressions before requiring additional ink.

Long lasting

After the first several tens of thousands of impressions, just a few drops of Xstamper ink is all you need for the next several tens of thousands of impressions.

Cost effective

Xstamper is so durable, you will never buy another stamp again, which means you pay less per impression than any other stamp.



# TITLE STAMPS

## CX-M

3-IN-1 Word Stamp (13×42mm)

DYE-STUFF INK

REFILLABLE

WORLDWIDE LANGUAGE

RoHS

Your 3 most important titles in 1 for any business. Just rotate to select one. (How to re-ink ► P.143)

COPY  
DRAFT  
ORIGINAL

NO.8512

ENTERED  
FILE COPY  
COMPLETED

NO.8515



## CX-BN

(13×42mm)

DYE-STUFF INK

REFILLABLE

WORLDWIDE LANGUAGE

RoHS

Best seller title stamps.

The wide selection of titles is available in English and other languages. (How to re-ink ► P.143)

### ●English

AIR MAIL

NO.1001

APPROVED

NO.1008

COPY

NO.1006

COMPLETED

NO.1026

CANCELLED

NO.1119

CONFIDENTIAL

NO.1130

DRAFT

NO.1360

DO NOT BEND

NO.1537

ENTERED

NO.1205

E-MAIL

NO.1651

NO.1071

### ●French

PAYÉ

F-33

pour information

F-45

Reçu le

F-64

### ●German

GEBUCHT

GE-11

ERLEDIGT

GE-18

VERTRAULICH

GE-108

### ●Spanish

IMPORTANTE

S-5

PAGADO

S-29

RECIBIDO

S-201

### ●Chinese

印 刷 品  
PRINTED MATTER

C-3

要 件

C-16

機 密

C-44

Tray for CX-BN • CX-BN(2)



CT-7N



XM-77N

213 X 148 X 409mm

## CX-BN(2) (13×42mm)

DYE-STUFF INK

REFILLABLE

WORLDWIDE LANGUAGE

RoHS

2-colour title stamps to get extra attention. (How to re-ink ► P.143)



NO.2026



NO.2028



NO.2034



NO.2032



NO.2022



NO.2039

(Impressions below shown at approx.80%)



NO.2031



NO.2024



NO.2025



NO.2038



NO.2027



NO.2030



NO.2023



NO.2037



Tray for CX-BN • CX-BN(2)



CT-7N

## CX-AN (13×27mm)

DYE-STUFF INK

REFILLABLE

WORLDWIDE LANGUAGE

RoHS

Smaller versions of our popular stock title stamps. (How to re-ink ► P.143)



NO.1446



NO.1438



NO.1443



NO.1444



NO.1441



NO.1437



## ROUND STAMPS

### CE-6 (6mmφ)

DYE-STUFF INK

REFILLABLE

RoHS

Popular star and circle marking symbols. Usable for matrix sheet. (How to re-ink ► P.143)



NO.11101



NO.11102



NO.11102



### CE-9 (9.5mmφ)

DYE-STUFF INK

REFILLABLE

RoHS

Small round stock stamps for your communication. (How to re-ink ► P.143)



NO.11201



NO.11202



NO.11203



# CE-16N (16mmφ)

DYE-STUFF INK

REFILLABLE

WORLDWIDE LANGUAGE

RoHS

Round stock stamps in a wide range of communication titles. (How to re-ink ▶ P.143)



NO.11407



NO.11413



NO.11409



NO.11357



NO.11359



NO.11303



# CX-NJ

Xclamations (22mmφ)

DYE-STUFF INK

WORLDWIDE LANGUAGE

RoHS

Best educational tool for teachers or parents.  
Perfect stamp for motivating and encouraging students or children.  
(Impressions below shown at approx.60%)



NO.11704



NO.11701



NO.11702



NO.11703



NO.11706



NO.11707



NO.11708



NO.11710



NO.11711



NO.11712



NO.11713



NO.11735



NO.11736



NO.11737



NO.11757



NO.11794



NO.11801



NO.11803



NO.11811



NO.11815



NO.11817



NO.11818



NO.11830



NO.11860



NO.11862



NO.11864



NO.11867



NO.11868



NO.11869



NO.11870



NO.11871



NO.11922



NO.11923



NO.11924



NO.11925

Xstamper

PERMA

WBM

PAINT

METALL

SPE/IND

OHP

DRAW

CALLIG

MULTI

HL

PEN

Signature

Decorite

POS/BD

WATER C

Stix

SUPREME

PENCIL

OTHER

PADS

XTEN

TAT

Xstamper

vX

Quix

Quix TAT

CLASSIX TAT

PACK

DP



# MEDIUM - LARGE SIZE STAMPS

## CA-2N (24×71mm)



Medium size title stamps for important messages.  
(How to re-ink ► P.143)

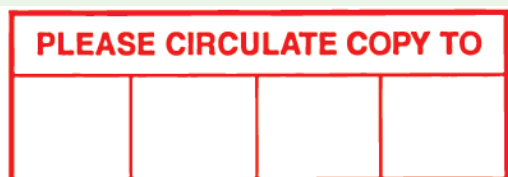

NO.3254

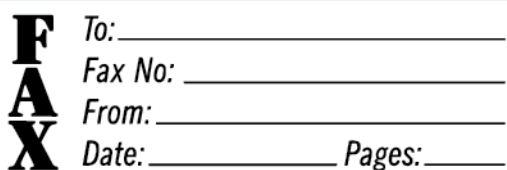

NO.3279



CT-5N

Tray for CA-2N • CA-2N(2)



## CA-2N(2) (24×71mm)



Medium size title stamps for important messages.  
2 colours to get extra attention.  
(How to re-ink ► P.143)



NO.3286



NO.3299



CT-5N

Tray for CA-2N • CA-2N(2)



## CD-AEC(0)

Line Dater (Small Type) (3×23mm)



Popular Line Dater. 10-year date band.  
(How to re-ink ► P.143)



NO.5111



NO.5112

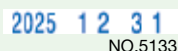

NO.5133

Note: CD-AEC(0) is not compatible with Impression Frame.



## CD-AEC(1)

Line Dater (Large Type) (3.5×26mm)



Line Dater without Impression Frame.  
10-year date band also prints FAX'D, PAID or REC'D.  
Compatible with Impression Frame.  
(How to re-ink ► P.143)



NO.5211



NO.5212



NO.5213

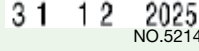

NO.5214



## CD-BEC/S

Multi Dater (34×54mm)

DYE-STUFF INK

REFILLABLE

WORLDWIDE LANGUAGE

ECO-GREEN

RoHS

Handy pre-inked dater with snap-off Impression Frame. Prints month, date and year inside Impression Frame. 10-year date band. (How to re-ink ► P.143)

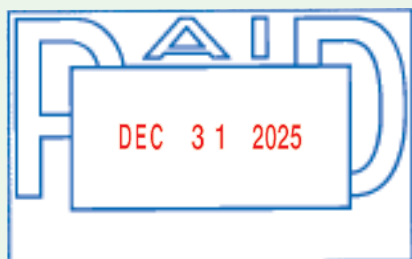

NO.66210



NO.66213



NO.66211



## CD-BEC/MS

Impression Frame (34×54mm)

DYE-STUFF INK

REFILLABLE

WORLDWIDE LANGUAGE

ECO-GREEN

RoHS

FAXED, PAID, RECEIVED and many more. Compatible with CD-AEC(1) and CD-BEC/S. (How to re-ink ► P.143)



NO.66412



NO.66405



NO.66406



1. Pre-inked Line Dater.



2. Snap off Line Dater base.



3. Snap on Impression Frame of your choice.



4. And you have a whole new date stamp.

## SECURE STAMPERS & MARKER

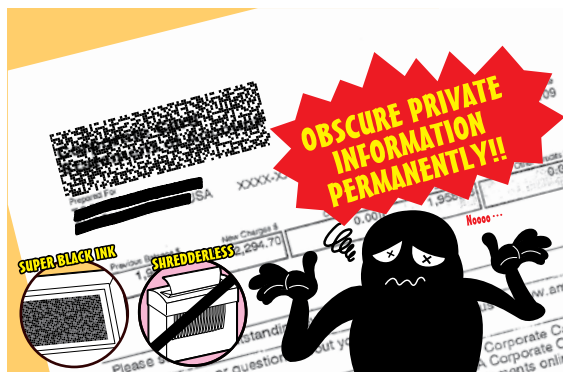

### OBSCURE PRIVATE INFORMATION PERMANENTLY

Protect yourself with our secure stamper & marker. Special black ink obscures private information and is perfect for hiding personal data on mail and in documents. Covered information can not be easily read, scanned or copied.

#### How to re-ink



- <ES-BS> Add 9 or 10 drops of ink in each of openings.
- <ES-2S> Add 12 or 14 drops of ink in each of openings.

### SECURE STAMPER 1342 (13×42mm) ES-BS

PIGMENT INK



Hide a block of information such as name and address with 1 impression.



BLACK

- 12 / 144
- M<sup>3</sup> 0.098413



4974052 995965

### SECURE STAMPER 2471 (24×71mm) ES-2S

PIGMENT INK



Hide a larger block of information with 1 impression.



BLACK

- 12 / 96
- M<sup>3</sup> 0.108647



4974052 995972

### SECURE MARKER EKSC-4

WATER BASED INK

PIGMENT INK

LIQUID INK



Conceal sensitive information and leave needed data readable.



4974052 996528

- 4.0 mm (Writing width)
- Chisel style



BLACK

- 12 / 576
- M<sup>3</sup> 0.036715

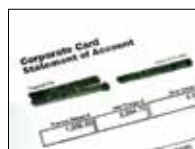

Permanent marker

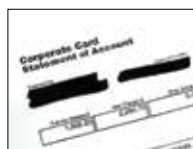

Secure marker

With ordinary marker ink, carbon often floats to the top after the ink dries, which makes original text readable again because of light reflection. Secure marker ink formula minimizes this phenomenon to obscure information.

### SECUREKit



Contents  
SECURE STAMPER 1342  
+  
SECURE MARKER

- 12 / 96 4974052 996504
- ES-BSMS • M<sup>3</sup> 0.077945



Contents  
SECURE STAMPER 2471  
+  
SECURE MARKER

- 12 / 48 4974052 996511
- M<sup>3</sup> 0.690000

### REFILL INK FOR SECURE STAMPER

PIGMENT INK



BLACK

- 10ml.
- 12 / 432
- M<sup>3</sup> 0.129540



CLR-10N

4974052 995958



# Xstamper® REFILL INKS FOR XSTAMPER

DYE STUFF INK

RoHS

- Cartridge for CD-AEC, CD-BEC



BLACK BLUE RED

- Ink colours : 3 colours
- 12 / 720
- M<sup>3</sup> 0.052020



CS-1N

• 0.5ml.x5pcs



- Ink colours : 9 colours



CS-10N

• 10ml.  
• 12 / 432  
• M<sup>3</sup> 0.030399



CS-20N

• 20ml.  
• 12 / 288  
• M<sup>3</sup> 0.030780



CS-60N

• 60ml.  
• 12 / 96  
• M<sup>3</sup> 0.029180

## Xstamper® HOW TO RE-INK

**SIMPLE**  
**NO MESS**  
**FAST**  
**NO FUSS**  
**INCLUDED**

Just place drops of ink in your Xstamper. Make sure the ink is the same colour as your original stamp.

Hands remain clean throughout the re-inking process.

Within hours, your Xstamper will be ready for the next several tens of thousands of impressions.

After re-inking, leave your Xstamper in an upright position to allow complete absorption (approx. 12 hours).

Easy-to-follow re-inking instructions are included with every Xstamper.



**CE-6**  
**CE-9**  
**CE-16N**  
**ESE-16V**  
**ESE-22V**

Remove the holder and place drops of ink into the opening.



**CA-2N**  
**CA-2N(2)**

Remove the holder and place drops of ink into the openings.



**ESP-1V**  
**ESP-2V**

Remove the title plate and place 2 to 3 drops of ink into the openings.



**CD-AEC(0)**  
**CD-AEC(1)**  
**CD-BEC/S**

Remove base or impression frame from Line Dater. Cut tip of ink cartridge nozzle off about 5mm from the end. Gently squeeze ink into the hole on the right side of the date bands.



**CD-BEC/MS**

Remove impression frame from Line Dater. Insert tip of cartridge into either side of the impression frame and gently squeeze several drops of ink along the openings.



**CX-M**

With bottom facing you, hold the dial tightly so it does not move and slide out the rubber stamp cartridge. Put about 4 to 5 drops of refill ink into the channel. To insert stamp cartridge, slide in cartridge along the rails until the cartridge clicks into place. Be sure to insert cartridge into holder starting with the double slots side first.

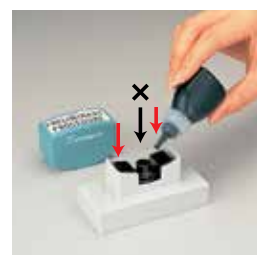

**CX-AN**  
**CX-BN**  
**ES-BV**  
**CX-BN(2)**

Remove the holder and place drops of ink into the openings.

Xstamper

PERMA

WBM

PAINT

METALL

SPE/IND

OHP

DRAW

CALLIG

MULTI

HL

PEN

Signature

Decorite

POS/BD

WATER C

Stix

SUPREME

PENCIL

OTHER

PADS

XTEN

TAT

Xstamper

vX

QuiX

QuiX TAT

CLASSIX TAT

PACK

DP

# PRE-INKED STAMP Xstamper® vX

## STOCK TITLE STAMPS

Xstamper vX pre-inked stamps, which do not require a separate stamp pad, are easy to re-ink and convenient to use.

Contemporary design and colour complement today's modern office

ABS plastic for durability and a long life



Durable ergonomic handle

Legendary Xstamper engineering delivers quality at a great price

Thousands of impressions and fully re-inkable

### ES-BV (13×42mm)

DYE-STUFF INK

REFILLABLE

WORLDWIDE LANGUAGE

RoHS

Best selling title stamps. The wide selection of titles is available in English & other languages. (How to re-ink ► P.143)

AIR MAIL

N0.1001

COPY

N0.1006



#### Clamshell



ES-BV/CP



XM-BV

201 X 140 X 265 mm



XM-72

200 X 200 X 437 mm

### ESE-16V (16mmφ)

DYE-STUFF INK

REFILLABLE

WORLDWIDE LANGUAGE

RoHS

Best selling title stamps. The wide selection of titles is available in English & other languages. (How to re-ink ► P.143)

COPY

N0.11407

FYI

N0.11413

OK

N0.11357

Smiley face

N0.11303



#### Clamshell



ESE-16V/CP



XM-16V

185 X 145 X 365 mm

### ESE-22V (22mmφ)

DYE-STUFF INK

REFILLABLE

WORLDWIDE LANGUAGE

RoHS

Best selling title stamps. The wide selection of titles is available in English & other languages. (How to re-ink ► P.143)

EXCELLENT

N0.11701

VERY GOOD

N0.11702



#### Clamshell



ESE-22V/CP

# CUSTOM MADE STAMPS

## ESP-1V

C40 (11×49mm)

DYE-STUFF INK

REFILLABLE

WORLDWIDE LANGUAGE

RoHS

Carry this stamp in your pocket or briefcase wherever you go.  
(How to re-ink ► P.143)

FOR DEPOSIT ONLY

Daniel Villarreal  
1602 Western Ave.  
Harbor City, CA 90710



## ESP-2V

C42 (14×60mm)

DYE-STUFF INK

REFILLABLE

WORLDWIDE LANGUAGE

RoHS

Carry this stamp in your pocket or briefcase wherever you go.  
(How to re-ink ► P.143)

YOU MAY DEDUCT 5% IF  
PAID BEFORE 30 DAYS

Amanda M. Pierce



## ESD-33V

C85 (33mmφ)

vXeDater

DYE-STUFF INK

REFILLABLE

WORLDWIDE LANGUAGE

RoHS

Print your custom message along with the year, month and date.



### ■ HOW TO RE-INK



Remove the holder and insert nozzle into hole and gently squeeze all the ink into stamp.



Remove the holder and place drops of ink evenly onto ink pad.

## ESD-BV/S

C82 (34×54mm)

vXeDater

DYE-STUFF INK

REFILLABLE

WORLDWIDE LANGUAGE

RoHS

Print your custom message along with the year, month and date.

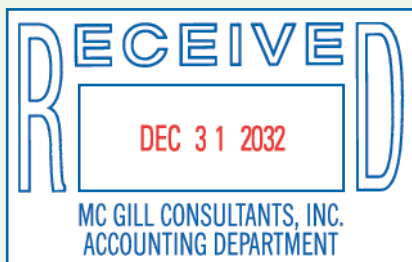

### ■ HOW TO RE-INK



Remove the holder and insert nozzle into hole and gently squeeze all the ink into stamp.

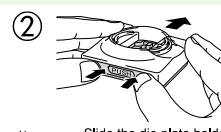

Slide the die plate holder through the mount.

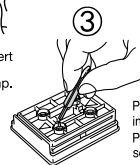

Place the die plate (with image face down) into mount cap.  
Place drops of ink equally into the 4 sections of the die plate.



# Xstamper QuiX

Pre-Inked Stamp Making System

## Easy-making with simple process

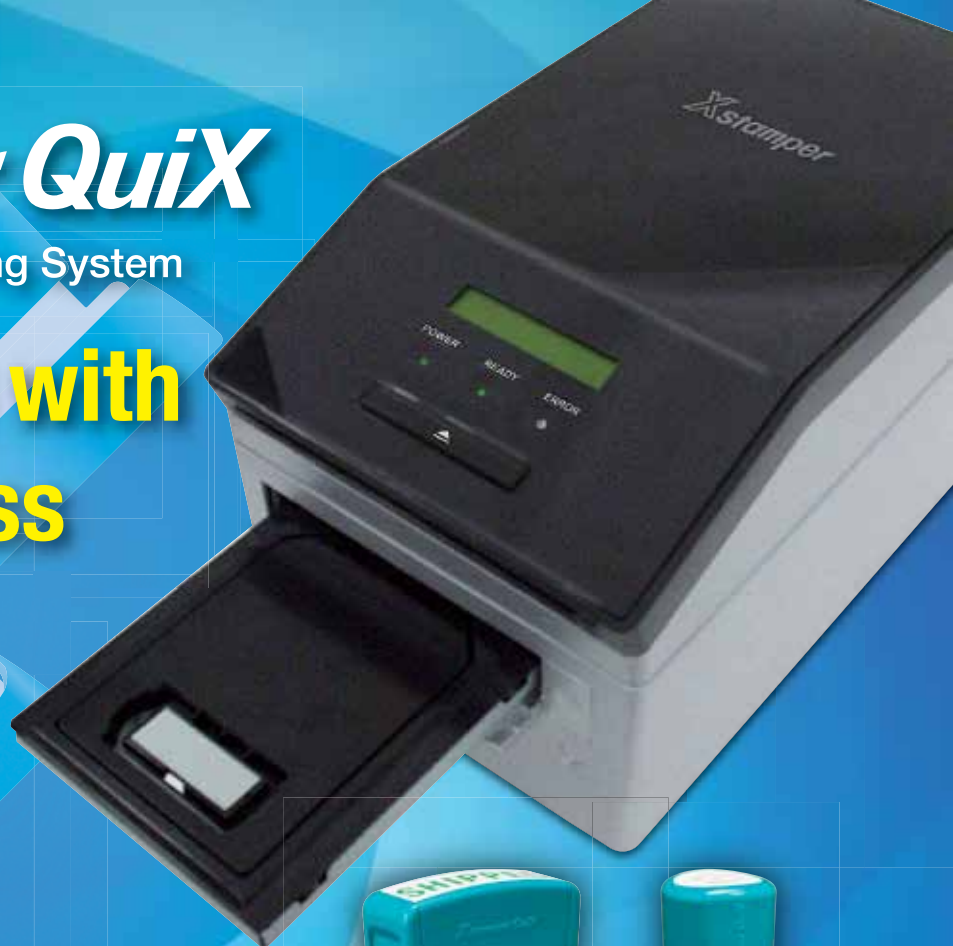

**Ink colours**



### ■ Specification

|                                 |   |                 |                             |
|---------------------------------|---|-----------------|-----------------------------|
| Power                           | A Type: AC100V~125V (50/60Hz) / C Type: AC100V~240V (50/60Hz)             |                 |                             |
| Measurement                     | 222 (W) × 384 (D) × 228 (H) mm  |                 |                             |
| Weight (Volume)                 | 7kg   | Interface       | USB2.0 (Hi-Speed), Ethernet |
| OS                              | Windows XP / 7 / 8 / 8.1 / 10   | Resolution      | 600dpi                      |
| Applicable Standards            | UL, CE, FCC Class A, RoHS   | Printable Space | 53×100mm                    |
| Cartridge Measurement           | 104 (W) × 142.5 (D) × 10 (H) mm   |                 |                             |
| AC Adapter Spec                 | Rated Input: AC100~240V (50/60Hz), 2A / Rated Output: DC24V, 2.7A, MAX65W |                 |                             |
| AC Cord                         | A Type: Length 1.2m 125v/7A / C Type: Length 2.0m 250v/2.5A               |                 |                             |
| Consumables or Durables (Parts) | Print Head, Print Head Protecting Ribbon, Fan Filter                      |                 |                             |

※ Typical lead time for Q10(11×40mm) after artwork is complete.

### ■ Production process of Xstamper QuiX

#### Layout

Type copy impression with Xstamper QuiX original software.



#### Impression Die Printing

Set die impression with cartridge to process.



#### Impression Label Printing

Print impression label.



### ■ Assembly process of Xstamper QuiX

#### Assembly

Mount the processed impression die to stamp parts.



#### Ink Absorption

Press stamp down 5 times to make the impression die touch inside ink pad.



#### Paste the Label

Apply printed label on stamp grip.



Traditional stamp making required many processes and wastes.

No need to buy expensive supplies.

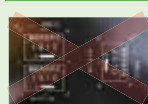

Film



Resin plate



Mold



Chemical liquid



Lamp



Film



Leftover rubber

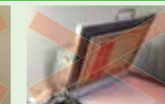

Chemical drain

No need to waste them.

# Xstamper QuiX

## Pre-Inked Stamp



### Easy grip

Grip is made to be compact even for larger sizes so that stamp fits on hand nicely.



### Refillable

Refill ink will save you money in the long run.



(How to re-ink ▶ P.151)

## HIGH QUALITY STAMPER

Xstamper QuiX can make 5,000 to 6,000 crisp impressions before re-inking.



### Highly waterproof ink

Perfect choice for important documents.



\*The photo is illustrative purpose only.

### 16 most popular sizes are available

You can choose perfect impression size.



※ Xstamper refill ink (Dystuff ink) is not allowed to be used for Xstamper QuiX

## IMPRESSION SAMPLES

### Q10 Impression Size 11x40mm

Up to 3 lines

1 line

Shachihata Inc. 14pt.

2 lines

Shachihata Inc. 10pt.  
www.artlineworld.com 9pt.

3 lines

Shachihata Inc. 8pt.  
4-69 Amazuka-cho, Nishi-ku,  
Nagoya 451-0021, JAPAN

### Q11 Impression Size 16x48mm

Up to 4 lines

1 line

Shachihata Inc. 20pt.

2 lines

Shachihata Inc. 16pt.  
www.artlineworld.com 14pt.

3 lines

Shachihata Inc. 12pt.  
4-69 Amazuka-cho, Nishi-ku,  
Nagoya 451-0021, JAPAN 10pt.

4 lines

Shachihata Inc. 9pt.  
4-69 Amazuka-cho, Nishi-ku,  
Nagoya 451-0021, JAPAN  
www.artlineworld.com

\*Font must be greater than 8pt for best result.

(Impression sizes above shown at approx. 90%)

PERMA

WBM

PAINT

METALL

SPE/IND

OHP

DRAW

CALLIG

MULTI

HL

PEN

Signature

Decorite

POS/BD

WATER C

Stix

SUPREME

PENCIL

OTHER

PADS

XTEN

TAT

x

vX

QuiX

QuiX TAT

CLASSIX TAT

PACK

DP

**Q04**  
**QPTL-Q1125R-U** (11×25mm)

- 10 / 80
- M<sup>3</sup> 0.017609

Up to 3 lines



**PPO**

APPROVED  
BY MARK



**Q05**  
**QPTL-Q0460R-U** (4×60mm)

- 10 / 80
- M<sup>3</sup> 0.019998

Up to 1 lines



MR. CHARLES R. GOODMAN

BENTON MANUFACTURING CO.



**Q10**  
**QPTL-Q1140R-U** (11×40mm)

- 10 / 80
- M<sup>3</sup> 0.027339

Up to 3 lines



**DRAFT**

Ryan Lee



**Q11**  
**QPTL-Q1648R-U** (16×48mm)

- 10 / 80
- M<sup>3</sup> 0.027339

Up to 4 lines



**Klopfenstein's**  
3208 Hart Ridge Road  
West Branch, MI 48661



**Q13**  
**QPTL-Q1349R-U** (13×49mm)

- 10 / 80
- M<sup>3</sup> 0.027339

Up to 3 lines



**SHIPPED**





# Q14

**QPTL-Q1460R-U (14×60mm)**

- 10 / 80
- M<sup>3</sup> 0.042078

Up to **4 lines**

PIGMENT INK

REFILLABLE

RoHS

SAMUEL T. RAYBURN HIGH SCHOOL  
25 SAM RAYBURN DRIVE  
SAN ANTONIO, TX 78298



# Q18

**QPTL-Q2269R-U (22×69mm)**

- 10 / 60
- M<sup>3</sup> 0.042215

Up to **6 lines**

PIGMENT INK

REFILLABLE

RoHS

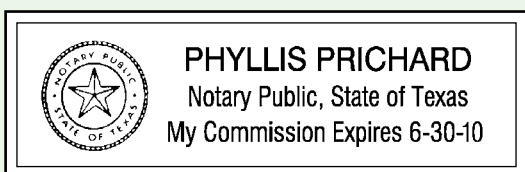

# Q12

**QPTL-Q2449R-U (24×49mm)**

- 10 / 80
- M<sup>3</sup> 0.042078

Up to **6 lines**

PIGMENT INK

REFILLABLE

RoHS

STANLEY HUNSBERGER  
WELDING SERVICE  
BOX 195  
LONG BRANCH, TX 75669  
(214) 449-0588



# Q16

**QPTL-Q3661R-U (36×61mm)**

- 10 / 60
- M<sup>3</sup> 0.039951

Up to **8 lines**

PIGMENT INK

REFILLABLE

RoHS

PETROPLEX SAVINGS  
P.O. BOX 9837  
MIDLAND, TX 78702  
(915) 340-9942



# Q24

**QPTL-Q2878R-U (28×78mm)**

- 10 / 60
- M<sup>3</sup> 0.042215

Up to **7 lines**

PIGMENT INK

REFILLABLE

RoHS

Scott Fruehe International, Inc.  
45039 S. Prospect Ave.  
Hermosa Beach, CA 90254  
Tel (310) 584-6200



PERMA

WBM

PAINT

METALL

SPE/IND

OHP

DRAW

CALLIG

MULTI

HL

PEN

Signature

Decorite

POS/BD

WATER C

StIX

SUPREME

PENCIL

OTHER

PADS

XTEN

TAT

X

vX

Quix

Quix TAT

CLASSIX TAT

PACK

DP

## Q26

QPTL-Q1683R-U (16×83mm)

- 10 / 60
- M<sup>3</sup> 0.042215

Up to 4 lines

PIGMENT INK

REFILLABLE

RoHS

ANDERSON BROTHERS AND ASSOCIATES  
24955 W. ALBERTA STREET, STE 1B  
PHILADELPHIA, PA 19119  
(215) 324-6887



## Q32

QPTL-QE14R-U (14mmφ)

- 10 / 80
- M<sup>3</sup> 0.025940

Up to 3 lines

PIGMENT INK

REFILLABLE

RoHS



## Q34

QPTL-QE20R-U (20mmφ)

- 10 / 80
- M<sup>3</sup> 0.025940

Up to 4 lines

PIGMENT INK

REFILLABLE

RoHS



## Q38

QPTL-QE24R-U (24mmφ)

- 10 / 80
- M<sup>3</sup> 0.025940

Up to 4 lines

PIGMENT INK

REFILLABLE

RoHS



## Q53

QPTL-QE38R-U (38mmφ)

- 10 / 60
- M<sup>3</sup> 0.037359

Up to 7 lines

PIGMENT INK

REFILLABLE

RoHS



# Q63 QPTL-QE45R-U (45mmφ)

• 10 / 60  
• M<sup>3</sup> 0.037359

Up to 9 lines

PIGMENT INK

REFILLABLE

RoHS



## REFILL INKS FOR Xstamper QuiX

PIGMENT INK

RoHS



• Ink colours : 5 colours

### BLACK

Shachihata Inc.  
4-69 Amazuka-cho, Nishi-ku,  
Nagoya 451-0021, JAPAN  
<http://www.artlineworld.com>

### BLUE

Shachihata Inc.  
4-69 Amazuka-cho, Nishi-ku,  
Nagoya 451-0021, JAPAN  
<http://www.artlineworld.com>

### RED

Shachihata Inc.  
4-69 Amazuka-cho, Nishi-ku,  
Nagoya 451-0021, JAPAN  
<http://www.artlineworld.com>

### GREEN

Shachihata Inc.  
4-69 Amazuka-cho, Nishi-ku,  
Nagoya 451-0021, JAPAN  
<http://www.artlineworld.com>

### PURPLE

Shachihata Inc.  
4-69 Amazuka-cho, Nishi-ku,  
Nagoya 451-0021, JAPAN  
<http://www.artlineworld.com>

Uninked parts set always comes with black label only (no other colour option is available for the uninked)

### HOW TO RE-INK



※ Xstamper refill ink (Dyestuff ink) is not allowed to be used for Xstamper QuiX.



QPTLR-10  
10ml.  
• 12 / 432  
• M<sup>3</sup> 0.030399



QPTLR-20  
20ml.  
• 12 / 288  
• M<sup>3</sup> 0.030780



QPTLR-250  
250ml.  
• 12 / 48  
• M<sup>3</sup> 0.044275





# Xstamper QuiX

## TAT STAMPERS

**Quick Drying Stamp**  
Easy-making with simple process

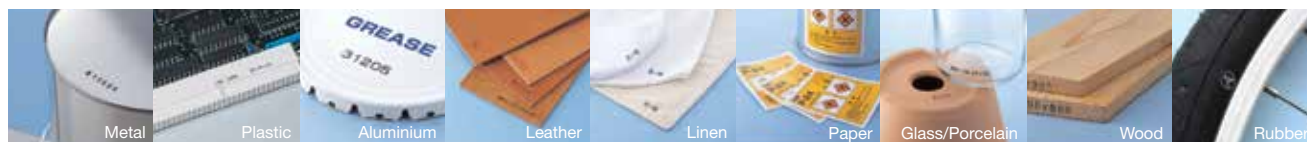

### QT11

QPTT-QE9RG-U (9mm $\phi$ )



Small round stamps.



- 10 / 40
- M<sup>3</sup> 0.029400



### QT16

QPTT-QE14RG-U (14mm $\phi$ )



Round type, diameter 14mm.



- 10 / 40
- M<sup>3</sup> 0.029400



### QT20

QPTT-QE18RG-U (18mm $\phi$ )



Round type, diameter 18mm.



- 10 / 40
- M<sup>3</sup> 0.029400



### QT30

QPTT-QE28RG-U (28mm $\phi$ )



Round type, diameter 28mm.



- 10 / 40
- M<sup>3</sup> 0.060378



### QT10

QPTT-Q1140RG-U (11x40mm)



Rectangular type, 11x40mm.

Made in JAPAN

- 10 / 40
- M<sup>3</sup> 0.029400



### INK & SOLVENT CHOICES

|         | Type          | Item  | Ink Colour |
|---------|---------------|---|------------|
| INK     | Multi purpose | CQTR-20-G   | ● ○        |
|         |               | CQTR-20-SG  | ● ○        |
| SOLVENT | Multi purpose | CQTR-20-RM-32<br>(Suitable for Xstamper QuiX TAT stamper) |            |

(How to re-ink ▶ P.131)

### CONTENTS

- Mount (Stamp unit, Impression die, Label cover)
- 3 Impression labels
- Aluminium bag for storage
- Solvent

\*Ink is not included

## QUICK DRYING STAMPS

High-quality self-inking industrial stamps with regular laser rubber can be made easily.  
No special machine (or equipment) is required.

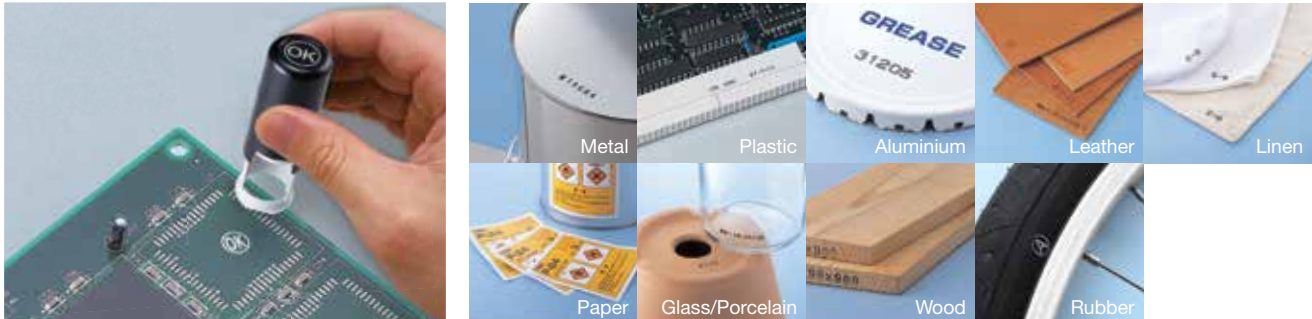

### CGFQ-E6-U (6mm $\phi$ )



Small round stamps.



- 10 / 40
- M<sup>3</sup> 0.029400

### CGFQ-E11-U (11mm $\phi$ )



Round type, diameter 11mm.



- 10 / 40
- M<sup>3</sup> 0.029400

#### CONTENTS

- Mount (Stamp unit, Ink cartridge)
- 3 Impression labels
- Aluminium bag for storage
- Solvent

\*Rubber sheet and ink is not included.

\*Replacement ink cartridge is also available.

#### INK & SOLVENT CHOICES

|         | Type          | Item  | Ink Colour |
|---------|---------------|---|------------|
| INK     | Multi purpose | CQTR-20-G   | ● ○        |
|         |               | CQTR-20-SG  | ● ○        |
|         | Metal         | CQTR-20-MN  | ●          |
|         |               | CQTR-20-SMN   | ●          |
|         | Plastic       | CQTR-20-PN  | ●          |
|         |               | CQTR-20-SPN   | ●          |
| SOLVENT | Multi purpose | CQTR-20-RM-32<br>(Suitable for CLASSIX TAT Self-Inking Stamp) |            |

#### PRODUCTION PROCESS

Special equipment other than a laser machine is not required.

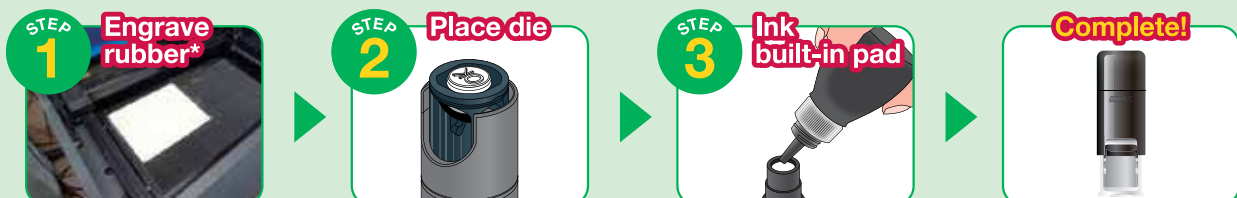

\*Most laser rubber types can be used (e.g. red rubber). Incompatible with photopolymer dies.

# BLISTER PACKS

## BEST FOR STORE DISPLAY TO SUPPORT RETAIL SHOP SALES

| Type                    | Item               | Item code                    |                                |              |
|-------------------------|--------------------|------------------------------|--------------------------------|--------------|
|                         |                    | 1 PC                         | 2 PCS                          | 4 PCS        |
| PERMANENT MARKERS       | Artline 70         | EK-70/1BS                    | EK-70/2BS                      | EK-70/4BS    |
|                         | Artline 90         | EK-90/1BS                    | EK-90/2BS                      | EK-90/4BS    |
|                         | Artline 100        | EK-100/1BS                   |                                |              |
|                         | Artline 700        | EK-700/1BS                   | EK-700/2BS                     |              |
|                         | Artline 725        | EK-725/1BS                   |                                |              |
|                         | Artline 170        | EK-170/1BS                   |                                |              |
|                         | Artline 041T       | EK-041T/1BS                  |                                |              |
|                         | Artline 107        | EK-107/1BS                   |                                |              |
|                         | Artline CLIX       | EK-73/1BS<br>EK-93/1BS       |                                |              |
| WHITEBOARD MARKERS      | Artline 550A       | EK-550A/1BS                  |                                |              |
|                         | Artline 500A       | EK-500A/1BS                  | EK-500A/2BS                    | EK-500A/4BS  |
|                         | Artline 509A       | EK-509A/1BS                  | EK-509A/2BS                    |              |
|                         | Artline 5109A      | EK-5109A/1BS                 |                                |              |
|                         | Artline 541T       | EK-541T/1BS                  |                                |              |
|                         | Artline 517 KIT    |                              |                                | EK-517KIT/BS |
|                         | Artline 519 KIT    |                              |                                | EK-519KIT/BS |
| PAINT MARKERS           | Artline 400XF      | EK-400XF/1BS                 |                                |              |
|                         | Artline 440XF      | EK-440XF/1BS                 |                                |              |
|                         | Artline 444XF      | EK-444XF/1BS                 |                                |              |
| METALLIC INK MARKERS    | Artline 900XF      | EK-900XF/1BS                 |                                |              |
|                         | Artline 990XF      | EK-990XF/1BS                 |                                |              |
|                         | Artline 999XF      | EK-999XF/1BS                 |                                |              |
|                         | Artline 993XF      | EK-993XF/1BS                 |                                |              |
| SPECIAL PURPOSE MARKERS | FURNITURE MARKER   | EK-95/1BS                    |                                |              |
|                         | GROUT PEN          | EK-419/1BS                   |                                |              |
|                         | FREEZER BAG MARKER | EK-770/1BS                   |                                |              |
|                         | CD-R MARKER        | EK-883N/1BS<br>EK-884N/1BS   |                                |              |
|                         | CD-R/DVD MARKER    | EK-841T/1BS                  |                                |              |
|                         | LAUNDRY MARKER     | EK-750/1BS                   |                                |              |
|                         | MARKER FOR FABRIC  | EKC-1/1BS                    |                                |              |
| WRITING PENS            | Artline 200        | EK-200N/1BS                  | EK-200N/2BS                    | EK-200N/4BS  |
|                         | Artline 210        | EK-210N/1BS                  | EK-210N/2BS                    | EK-210N/4BS  |
|                         | Artline 220        | EK-220N/1BS                  |                                | EK-220N/4BS  |
| Artline StiX            | ERASER             | ETX-ER/1B                    |                                |              |
|                         | SCISSORS           | ETX-SC/1B                    |                                |              |
| Type                    | Item               | 4 PCS                        | 6 PCS                          |              |
| Artline SUPREME         | PERMANENT MARKER   | EPF-700/4BP1<br>EPF-700/4BP2 |                                |              |
|                         | HIGHLIGHTER        | EPF-600/4BP1                 |                                |              |
|                         | BRUSH MARKER       | EPF-F/4BP1<br>EPF-F/4BP2     |                                |              |
|                         | FINE PEN           |                              | EPFS-200/6BP1<br>EPFS-200/6BP2 |              |
|                         | COLOURING PEN      |                              | EPFS-210/6BP1<br>EPFS-210/6BP2 |              |

1 PC



2 PCS



4 PCS



6 PCS



## HANGSELL BAGS

Multipurpose hangsell bags are also available.



\* Specifications are subject to change without notice. For further information, please consult with one of our sales office representatives.



# WALLETS

## BEST FOR STORE DISPLAY TO SUPPORT RETAIL SHOP SALES

### Vinyl Wallet



### Paper Box



### Plastic Box



### Plastic Set Case



### Clamshell



### Vinyl Wallet

| Type                    | Item                       | QTY. | Item code    | Page |
|-------------------------|----------------------------|------|--------------|------|
| WHITEBOARD MARKERS      | Artline 500A               | 4    | EK-500A/4W   | 25   |
|                         |                            | 6    | EK-500A/6W   | 25   |
|                         | Artline 509A               | 4    | EK-509A/4W   | 25   |
|                         |                            | 6    | EK-509A/6W   | 25   |
|                         | Artline 500                | 6    | EK-500/6W    | 28   |
| SPECIAL PURPOSE MARKERS | FLIPCHART MARKER           | 4    | EK-370/4W    | 43   |
| DRAWING SYSTEM PENS     | DRAWING SYSTEM             | 3    | EK-230N/3W1  | 60   |
|                         |                            | 3    | EK-230N/3W2  | 60   |
|                         |                            | 6    | EK-230N/6W1  | 60   |
| CALLIGRAPHY PENS        | CALLIGRAPHY PEN            | 3    | EK-240N/3W   | 62   |
| HIGHLIGHTERS            | Artline 660                | 4    | EK-660/4W    | 65   |
| WRITING PENS            | Artline 200                | 8    | EK-200CC/8WN | 69   |
| GEL INKED ROLLER BALLS  | Artline Softline 1700/1900 | 12   | EGB-1700/12W | 73   |
| Artline SUPREME         | CALLIGRAPHY PEN            | 3    | EPF-240AB/3W | 110  |

### Paper Box

| Type            | Item             | QTY. | Item code    | Page |
|-----------------|------------------|------|--------------|------|
| HIGHLIGHTERS    | Artline ViViX    | 4    | EK-670/4W3   | 66   |
| WATER COLOURS   | Artline 300      | 12   | EK-300/B     | 91   |
|                 |                  | 12   | EK-300/B     | 91   |
| Artline Stix    | COLOURING MARKER | 6    | ETX-300/6WK  | 94   |
|                 | BRUSH MARKER     | 12   | ETX-300/12WK | 94   |
|                 | DRAWING PEN      | 6    | ETX-200/6WK  | 96   |
|                 |                  | 12   | ETX-200/12WK | 96   |
| Artline SUPREME | FINE PEN         | 10   | EPFS-200/10W | 111  |
|                 |                  | 20   | EPFS-200/20W | 111  |
|                 |                  | 30   | EPFS-200/30W | 111  |
| OTHER PRODUCTS  | WAX CRAYON       | 12   | ECY-WX-12S   | 118  |
|                 |                  | 18   | ECY-WX-18S   | 118  |

### Plastic Box

| Type                    | Item                    | QTY. | Item code    | Page |
|-------------------------|-------------------------|------|--------------|------|
| PERMANENT MARKERS       | Artline 70              | 10   | EK-70/10W    | 15   |
|                         | Artline 90              | 10   | EK-90/10W    | 16   |
|                         | Artline 700             | 10   | EK-700/10W   | 18   |
|                         | Artline 041T            | 8    | EK-041T/8W   | 20   |
| WHITEBOARD MARKERS      | Artline 5100A           | 4    | EK-5100A/4W  | 30   |
|                         | Artline 5109A           | 4    | EK-5109A/4W  | 30   |
|                         | Artline 525T            | 4    | EK-525T/4W   | 33   |
|                         |                         | 8    | EK-525T/8W   | 33   |
|                         | Artline 525TT           | 3    | EK-525TT/3W1 | 33   |
|                         |                         | 3    | EK-525TT/3W2 | 33   |
|                         |                         | 3    | EK-525TT/3W3 | 33   |
|                         | Artline 541T            | 4    | EK-541T/4W   | 34   |
| SPECIAL PURPOSE MARKERS | SHIRT MARKER            | 8    | EK-541T/8W   | 34   |
|                         |                         | 8    | EK-541T/8W   | 34   |
| MULTI PEN               | MULTI PEN MASSIMO       | 6    | EKT-2/6W1    | 49   |
|                         |                         | 6    | EKT-2/6W2    | 49   |
| POSTER MARKERS          | POSTER MARKER           | 6    | EMP-25T/6W1  | 64   |
|                         |                         | 6    | EMP-25T/6W2  | 64   |
|                         |                         | 4    | EPP-30/4W2   | 88   |
|                         |                         | 4    | EPP-30/4W3   | 88   |
| BOARD MARKERS           | OPAQUE INK BOARD MARKER | 4    | EPP-30/4W4   | 88   |
|                         |                         | 4    | EPD-4/4W1    | 89   |
|                         |                         | 4    | EPW-4/4W1    | 90   |
| WATER COLOURS           | Artline 325T            | 4    | EPW-4/4W2    | 90   |
|                         |                         | 6    | EPW-4/4W2    | 90   |
|                         |                         | 8    | EPW-4/4W2    | 90   |
| Artline Stix            | BRUSH MARKER            | 6    | EK-325T/4W   | 92   |
| Artline SUPREME         | COLOURING PEN           | 6    | EK-325T/6W   | 92   |
|                         |                         | 8    | EK-325T/8W   | 92   |
|                         |                         | 6    | ETX-F/6PB1   | 95   |
| Artline SUPREME         | COLOURING PEN           | 10   | EPFS-210/10W | 112  |
|                         |                         | 20   | EPFS-210/20W | 112  |
|                         |                         | 30   | EPFS-210/30W | 112  |

### Plastic Set Case

| Type                        | Item              | QTY. | Item code       | Page |
|-----------------------------|-------------------|------|-----------------|------|
| OVERHEAD PROJECTION MARKERS | Artline 853       | 4    | EK-853N/4PSV1   | 56   |
|                             | Artline 854       | 4    | EK-854N/4PSV1   | 56   |
|                             | Artline 803       | 4    | EK-803N/4PSV1   | 56   |
|                             | Artline 804       | 4    | EK-804N/4PSV1   | 56   |
|                             | Artline 804       | 4    | EK-804N/4PSV1   | 56   |
| DRAWING SYSTEM PENS         | DRAWING SYSTEM    | 4    | EK-230N/4PSH1   | 60   |
| CALLIGRAPHY PENS            | CALLIGRAPHY PEN   | 4    | EK-230N/4PSH2   | 60   |
| WRITING PENS                | CALLIGRAPHY PEN   | 4    | EK-240N/4PSH1   | 62   |
| Artline Decorite            | 1.0               | 4    | EK-200N/4PSV1   | 69   |
|                             |                   | 4    | EDF-1/4PSH1     | 82   |
|                             |                   | 4    | EDF-1/4PSH2     | 82   |
|                             |                   | 4    | EDF-1/4PSH3     | 82   |
|                             | 3.0               | 4    | EDF-3/4PSH1     | 83   |
|                             |                   | 4    | EDF-3/4PSH2     | 83   |
|                             |                   | 4    | EDF-3/4PSH3     | 83   |
|                             |                   | 4    | EDF-3/4PSH3     | 83   |
|                             | BRUSH             | 4    | EDF-F/4PSH1     | 84   |
|                             |                   | 4    | EDF-F/4PSH2     | 84   |
|                             |                   | 4    | EDF-F/4PSH3     | 84   |
|                             |                   | 4    | EDF-F/4PSH3     | 84   |
| Artline SUPREME             | PERMANENT MARKER  | 4    | EPF-700/4PSV1   | 102  |
|                             |                   | 4    | EPF-700/4PSV2   | 102  |
|                             |                   | 4    | EPF-709/4PSV1   | 103  |
|                             |                   | 4    | EPF-709/4PSV2   | 103  |
|                             |                   | 4    | EPF-725/4PSV1   | 104  |
|                             |                   | 4    | EPF-790/4PSH1   | 105  |
|                             |                   | 4    | EPF-790/4PSH2   | 105  |
|                             |                   | 4    | EPF-790/4PSH3   | 105  |
|                             | WHITEBOARD MARKER | 4    | EPF-700UV/4PSH1 | 105  |
|                             |                   | 4    | EPF-507/4PSH1   | 106  |
|                             | HIGHLIGHTER       | 4    | EPF-507/4PSH2   | 106  |
|                             |                   | 4    | EPF-507/4PSH2   | 106  |
|                             | BRUSH MARKER      | 4    | EPF-600/4PSV1   | 106  |
|                             |                   | 4    | EPF-600/4PSV2   | 106  |
|                             | CALLIGRAPHY PEN   | 4    | EPF-F/4PSV1     | 107  |
|                             |                   | 4    | EPF-F/4PSV2     | 107  |
|                             | CALLIGRAPHY PEN   | 4    | EPF-F/4PSV3     | 107  |
|                             |                   | 4    | EPF-F/4PSV3     | 107  |

### Clamshell

| Type                    | Item                          | QTY. | Item code     | Page |
|-------------------------|-------------------------------|------|---------------|------|
| SPECIAL PURPOSE MARKERS | GOLF MASTER MARKER            | 1    | EK-841TG/1CP  | 45   |
| Artline Signature       | CAP AND BARREL                | 1    | EKSG-PHC/CP   | 80   |
| Artline Decorite        | 1.0                           | 8    | EKSG-PHC/CP   | 80   |
|                         | 3.0                           | 8    | EDF-1/8CPH1   | 82   |
|                         | BRUSH                         | 8    | EDF-3/8CPH1   | 83   |
| Artline SUPREME         | WHITEBOARD MARKER             | 8    | EDF-F/8CPH1   | 84   |
|                         | HIGHLIGHTER                   | 8    | EPF-507/8CPH1 | 106  |
| Xstamper                | SECURE STAMPER                | 1    | EPF-600/8CPV1 | 106  |
|                         | SECURE KIT                    | 1    | ES-BS         | 142  |
|                         | REFILL INK FOR SECURE STAMPER | 1    | ES-2S         | 142  |
|                         | SECURE KIT                    | 1    | ES-BSMS       | 142  |
| Xstamper vX             | SECURE KIT                    | 1    | ES-2SMS       | 142  |
|                         | REFILL INK FOR SECURE STAMPER | 1    | CLR-10N       | 142  |
|                         | SECURE KIT                    | 1    | ES-BV         | 144  |
|                         | SECURE KIT                    | 1    | ES-BV/CP      | 144  |
| Xstamper vX             | SECURE KIT                    | 1    | ESE-16V       | 144  |
|                         | SECURE KIT                    | 1    | ESE-16V/CP    | 144  |

QTY. - Product quantity per wallet.

\* Specifications are subject to change without notice. For further information, please consult with one of our sales office representatives.

## Artline Floor Display

### Artline Standard Floor Display

#### AM-3600(A)

For Artline pens and markers in bulk.



Rear Casters and Front Stoppers

#### AM-3600(B)

For Artline pens and markers in hangsell spec.



### Artline Advertising Tower

#### AM-MARKER

Rotating type.

For Artline product in package



Features : Rotating Type



Type : Bulk

Size : W590 x D540 x H1820 mm

Vertical setting display unit / 8pcs  
Horizontal setting display unit / 12pcs  
Tray unit / 3pcs

Type : Hangsell

Size : W590 x D540 x H1820 mm

Hangsell unit / 40pcs

Type : Bulk

Size : W460 x D460 x H1550 mm

Empty display: 132slots & 10slots for package

## Artline Counter Top Generic Display



AMM-EPF/E30

434 X 144 X 510 mm

Empty display: 30slots & 1slot for set case



AMM-EPF/E12

175 X 144 X 510 mm

Empty display: 12slots & 1slot for set case



AMM-MULTI/6D

175 X 101 X 338 mm

Empty display: 6slots.

### HOW TO USE



Printed paper

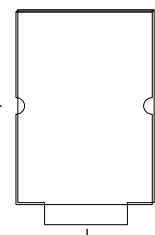

Header

Header design can be changed easily inserting printed paper.

## Artline Counter Top Generic Display



AMM-SCT

312 X 312 X 312 mm

Empty display  
Small riser / 1pc, Large riser / 1pc, Pen tray / 1pc, Pen cup / 6pcs

### Lock hole for extra safety



\* Lock is not included

## Artline Counter Top Display (Small Size)

### Features : Functional and versatile module system

- 3 different display units are available



Horizontal setting display unit

DPB-1



Vertical setting display unit

DPB-3



Tray unit

DPB-4

- Display unit usable as COUNTER-TOP DISPLAY with optional header

\*The number of actual pieces to be displayed. (QTY of products in deal-set may be different.)

QTY  
EK-70  
36 pcs.

ITEM PCS

ITEM CODE AMM-70/SL  
Size: WxDxH 134 X 165 X 330 mm



## PERMANENT MARKERS

QTY  
EK-70  
36 pcs.



AMM-70/SL  
134 X 165 X 330 mm

QTY  
EK-90  
36 pcs.



AMM-90/SL  
134 X 165 X 330 mm

QTY  
EK-70/90  
48 pcs.



AMM-70/90  
166 X 198 X 487 mm

QTY  
EK-170/190  
48 pcs.



AM-170/190  
166 X 198 X 441 mm

## PERMANENT MARKERS

QTY  
EK-041T  
72 pcs.



AMM-041T  
134 X 165 X 330 mm

QTY  
EK-73/93  
72 pcs.



AMM-73/93  
270 X 165 X 330 mm

QTY  
EK-500  
36 pcs.



AMM-500  
134 X 165 X 280 mm  
\* Specifications are subject to change without notice.

QTY  
EK-517  
48 pcs.



AM-517  
166 X 198 X 487 mm

## WHITEBOARD MARKERS

QTY  
EK-519  
48 pcs.



AM-519  
166 X 198 X 487 mm

QTY  
EK-573A  
EK-593A  
48 pcs.



AMM-573/593A  
166 X 198 X 487 mm

QTY  
EK-400XF  
36 pcs.



AMM-PAINT  
134 X 165 X 280 mm

QTY  
EK-420  
36 pcs.



AMM-420  
134 X 165 X 330 mm

## PAINT MARKERS

PERMA

WBM

PAINT

METALL

SPE/IND

OHP

DRAW

CALLIG

MULTI

HL

PEN

Signature

Decorite

POS/BD

WATER C

Stix

SUPREME

PENCIL

OTHER

PADS

XTEN

TAT

X

vX

QuiX

QuiX TAT

CLASSIX TAT

PACK

DISPLAYS



## METALLIC INK MARKERS

**QTY**  
EK-900XF  
24 pcs.  
EK-999XF  
24 pcs.



**AMM-METALLIC**  
134 X 165 X 280 mm

## SPECIAL PURPOSE MARKERS

**QTY**  
EK-47  
48 pcs.



**AM-47**  
166 X 198 X 487 mm

**QTY**  
EKC-1  
48 pcs.



**AMM-EKC1**  
134 X 165 X 330 mm

## DRAWING SYSTEM PENS

**QTY**  
EK-230N type  
72 pcs.



**AMM-230N**  
134 X 165 X 280 mm

## HIGHLIGHTERS

**QTY**  
EK-660  
36 pcs.



**AMM-660**  
134 X 165 X 280 mm

**QTY**  
EK-63  
36 pcs.



**AMM-63**  
134 X 165 X 330 mm

## WRITING PENS

**QTY**  
EK-200N  
EK-210N  
EK-220N  
72 pcs.



**AMM-SIGN**  
134 X 165 X 330 mm

## BOARD MARKERS

**QTY**  
EPW-4  
48 pcs.



**AM-EPW4**  
166 X 198 X 487 mm

**QTY**  
EPG-4  
36 pcs.



**AMM-EPG4**  
134 X 165 X 330 mm

## Artline Counter Top Display

### PERMANENT MARKERS

**AMM-MULTIPLE1**  
337 X 192 X 535 mm

\* Empty display  
24slots, 4ink slots  
& Top tray.



### WHITEBOARD MARKERS

**AMM-5000**  
205 X 130 X 520 mm

\* Empty display  
8slots & 1slot  
for refill ink and  
eraser.



### SPECIAL PURPOSE MARKERS

**QTY**  
EKT-2  
76 pcs.

**AMT-2**  
212 X 124 X 325 mm



## SPECIAL PURPOSE MARKERS

**QTY**  
EKPR series  
84 pcs.



**AMM-EKPR/D**  
302 X 176 X 449 mm

## DRAWING SYSTEM PENS

**QTY**  
EK-230N type  
108 pcs.  
EK-230N/4W  
4 sets.



**AMM-230NSN**  
137 X 95 X 380 mm

## CALLIGRAPHY PENS

**QTY**  
EK-240N type  
EK-993  
68 pcs.  
EK-240N/3W  
6 sets.



**AM-240NS**  
124 X 160 X 316 mm

## HIGHLIGHTERS

**QTY**  
EK-660  
72 pcs.  
EK-660/4W  
4 sets



**AM-660PM**  
200 X 150 X 290 mm

**QTY**  
EK-670  
42 pcs.



**AMM-670/D**  
250 X 230 X 315 mm

**QTY**  
EK-670  
84 pcs.



**AMM-670-VIVIX**  
300 X 300 X 760 mm

## HIGHLIGHTERS

**QTY**  
EK-680  
72 pcs.



**AMM-680**  
128 X 137 X 330 mm

**QTY**  
EK-640  
36 pcs.



**AMM-640**  
150 X 170 X 285 mm

**QTY**  
EK-200N  
48 pcs.



**AMM-200CCN**  
170 X 145 X 360 mm

## WRITING PENS

**QTY**  
EK-200N  
240 pcs.



**AMM-200/20DN**  
320 X 245 X 635 mm

## MECHANICAL PENCILS

**QTY**  
EK-7050  
36 pcs.



**AM-7050**  
150 X 170 X 285 mm

**QTY**  
EK-7070  
36 pcs.



**AM-7070**  
150 X 170 X 285 mm



## Artline Decorite

**QTY**

EDF-1  
EDFM-1  
120 pcs.  
EDF-1/4PSH  
9 sets.



AMM-EDF-1/D

222 X 187 X 467 mm

**QTY**

EDF-3  
EDFM-3  
120 pcs.  
EDF-3/4PSH  
9 sets.



AMM-EDF-3/D

222 X 187 X 467 mm

**QTY**

EDF-F  
EDFM-F  
120 pcs.  
EDF-F/4PSH  
9 sets.



AMM-EDF-F/D

222 X 187 X 467 mm

## Artline StiX

**QTY**

ETX-300  
24 pcs.  
ETX-F  
24 pcs.  
ETX-200  
24 pcs.



AMM-STIX/PCTN(PC)

285 X 182 X 355 mm

**QTY**

ETX-600  
72 pcs.



AMM-STIX/PCTN(600)

285 X 182 X 355 mm

**QTY**

ETX-7050  
36 pcs.  
ETX-8070  
36 pcs.



AMM-STIX/PCTN(BM)

285 X 182 X 355 mm

## Artline SUPREME

**QTY**

EPF-F  
360 pcs.  
EPF-F/4PSV  
9 sets.



AMM-EDF-F/D30

434 X 144 X 510 mm

**QTY**

EPF-507  
144 pcs.  
EPF-507/4PSH  
6 sets.



AMM-EPF-507/D12

175 X 144 X 510 mm

\* Specifications  
are subject to  
change without  
notice.

**QTY**

EKSG-PHC/CP  
30 pcs.  
EKSG-200RF  
24 pcs.  
EKSG-4400RF  
24 pcs.



AMM-EKSG/D

403 X 144 X 390 mm

## Artline Signature

## Xstamper Display

**QTY**

CX-BN  
24 pcs.



XM-77N

213 X 148 X 409 mm

**QTY**

ES-BV  
72 pcs.



XM-72

200 X 200 X 437 mm

※ Rotating type

**QTY**

ES-BV  
24 pcs.



XM-BV

201 X 140 X 265 mm

**QTY**

ESE-16V  
24 pcs.



XM-16V

185 X 145 X 365 mm





## **Shachihata Inc.**

4-69, Amazuka-cho, Nishi-ku,  
Nagoya 451-0021, Japan

Tel:+81 52 521 3600

Fax:+81 52 521 3899

<http://www.artlineworld.com>

Available from